

CHURCHILL COUNTY
CARSON CITY GR DIST

MT PLAT

FOR ORDERS EFFECTING DISPOSAL OR USE OF
UNIDENTIFIED LANDS WITHDRAWN FOR CLASSIFICATION,
MINERALS, WATER AND/OR OTHER PUBLIC PURPOSES.
REFER TO INDEX OF MISCELLANEOUS DOCUMENTS.

This township may contain Indian Trust lands.

PL 101-618 FWS Wd affects all public land within Stillwater NWR bdy

All Tp included in bdy

FWS has authority to acquire private land w/i bdy.

N 90331 Grant Deed to US Affects:
Sec 33 (W/I).

*N 90334 Grant Deed To US Affects:
Sec 33 NWSW.*

N 90331, N 90334 also refer to N 60167

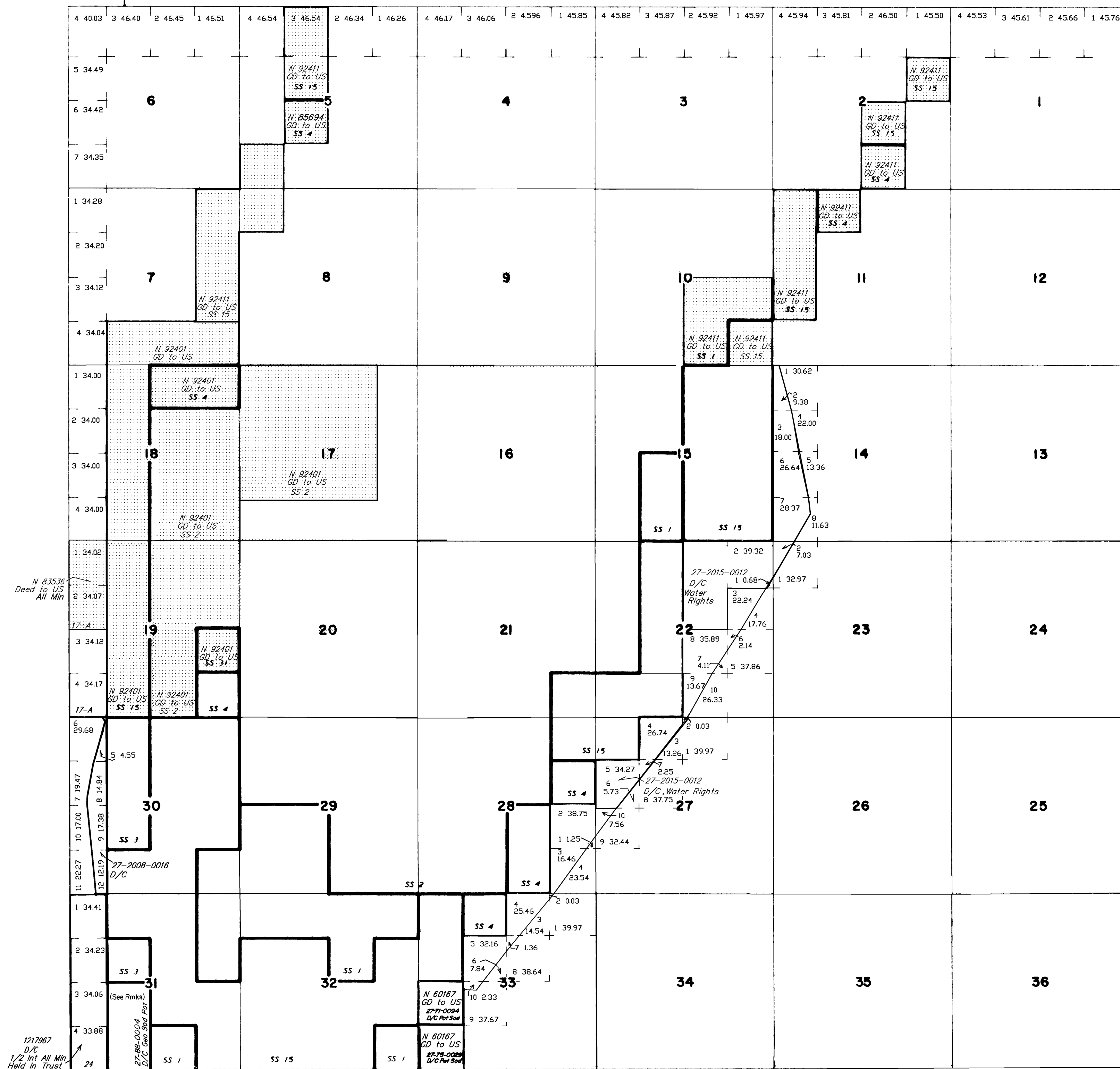

SCALE

10 5 0 10 20 30 60

30 chains to the inch

This plat is the Bureau's representation of the Record of Title and should be used only as a graphic display of the township survey data. Records hereon do not reflect title changes which may have been effected by the lateral movements of rivers or other bodies of water. Refer to the cadastral surveys for official survey information.

CURRENT TO	BY	CURRENT TO	BY
03/28/2024	MR		

PLAT TYPE