

TOWNSHIP 20 NORTH RANGE 29 EAST OF THE MOUNT DIABLO MERIDIAN, NEVADA

CHURCHILL COUNTY
CARSON CITY GR DIST

STATUS OF PUBLIC DOMAIN
LAND AND MINERAL TITLES
AND ACQUIRED LANDS

GEO PLAT

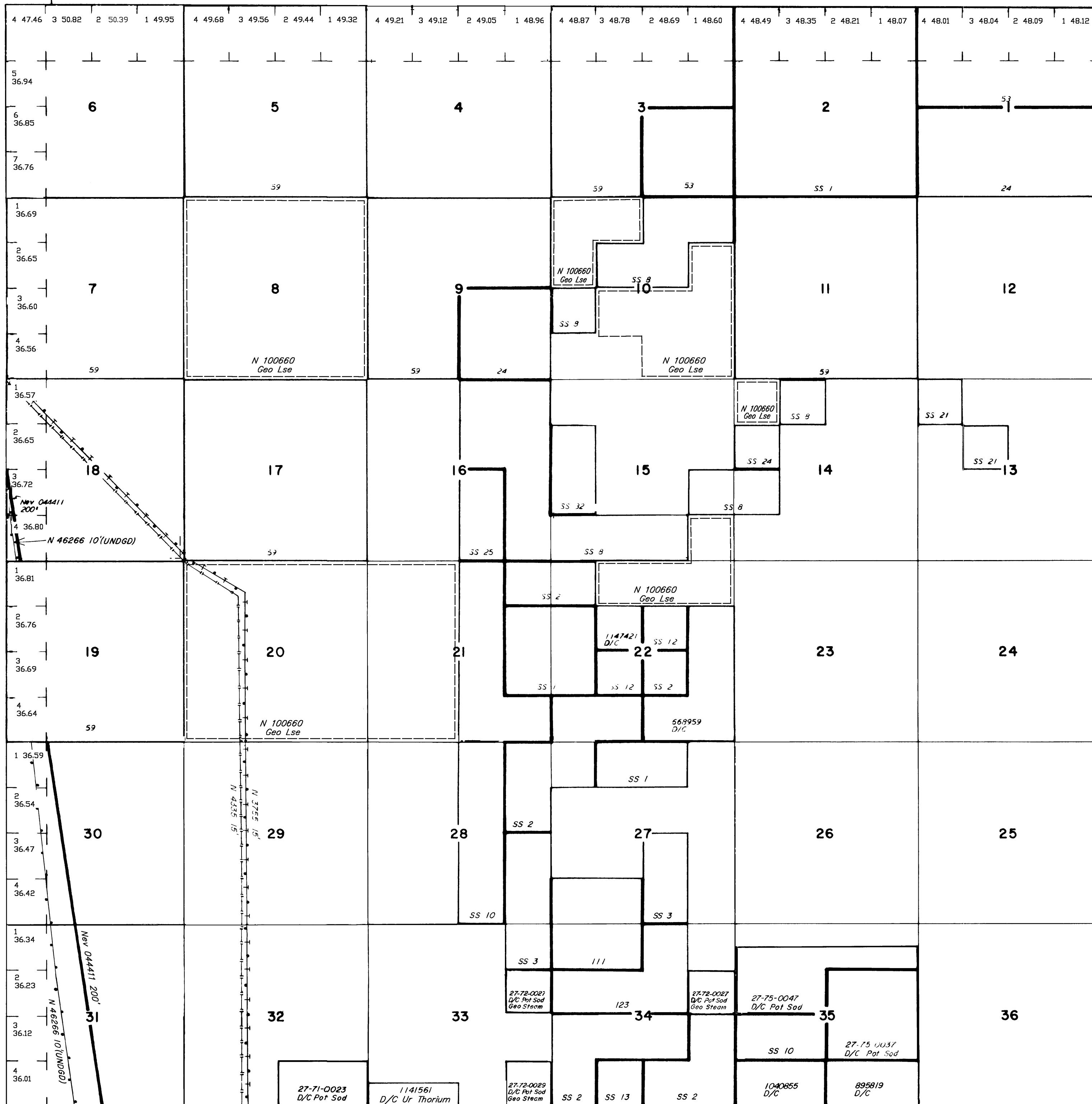

INDEX TO SEGREGATED TRACTS			
RESURVEY TRACT NO	ORIGINAL SURVEY		
	T	R	SEC
			SUBDIVISION

FOR ORDERS EFFECTING DISPOSAL OR USE OF UNIDENTIFIED LANDS WITHDRAWN FOR CLASSIFICATION, MINERALS, WATER AND/OR OTHER PUBLIC PURPOSES, REFER TO INDEX OF MISCELLANEOUS DOCUMENTS.

Nev 042819, Wall Newlands Recl Proj, Entire Tp:
SO 7/2/1902
SO 8/26/1902
SO 8/4/1904
SO 3/6/1908

CURRENT TO	BY	CURRENT TO	BY
01/30/2025	ART		

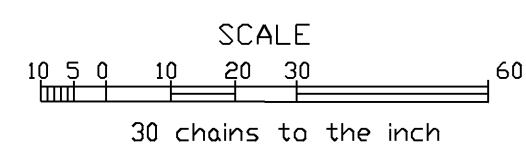

WARNING STATEMENT

This plat is the Bureau's representation of the Record of Title and should be used only as a graphic display of the township survey data. Records hereon do not reflect title changes which may have been effected by the lateral movements of rivers or other bodies of water. Refer to the cadastral surveys for official survey information.

PLAT TYPE: GEO