

TOWNSHIP 20 NORTH RANGE 24 EAST OF THE MOUNT DIABLO MERIDIAN, NEVADA

LYON COUNTY  
CARSON CITY GR DIST

STATUS OF PUBLIC DOMAIN  
LAND AND MINERAL TITLES  
AND ACQUIRED LANDS

MT SUPPL Sec 24

INDEX TO SEGREGATED TRACTS				
RESURVEY	ORIGINAL SURVEY			
TRACT NO	T	R	SEC	SUBDIVISION

FOR ORDERS EFFECTING DISPOSAL OR USE OF  
UNIDENTIFIED LANDS WITHDRAWN FOR CLASSIFICATION,  
MINERALS, WATER AND/OR OTHER PUBLIC PURPOSES.  
REFER TO INDEX OF MISCELLANEOUS DOCUMENTS.

N 50542 R/W Comm Cable (UNDGD) 5'  
Sec 24: Lots 1,2 W/1 R/W CC020699

N 53327 R/W Water Pipeline 10'  
Sec 24: SE1/4SW1/4

CURRENT TO	BY	CURRENT TO	BY
12/05/2024	ART		

PLAT TYPE
-----------

T. 20 N  
R. 24 E  
Sec 24

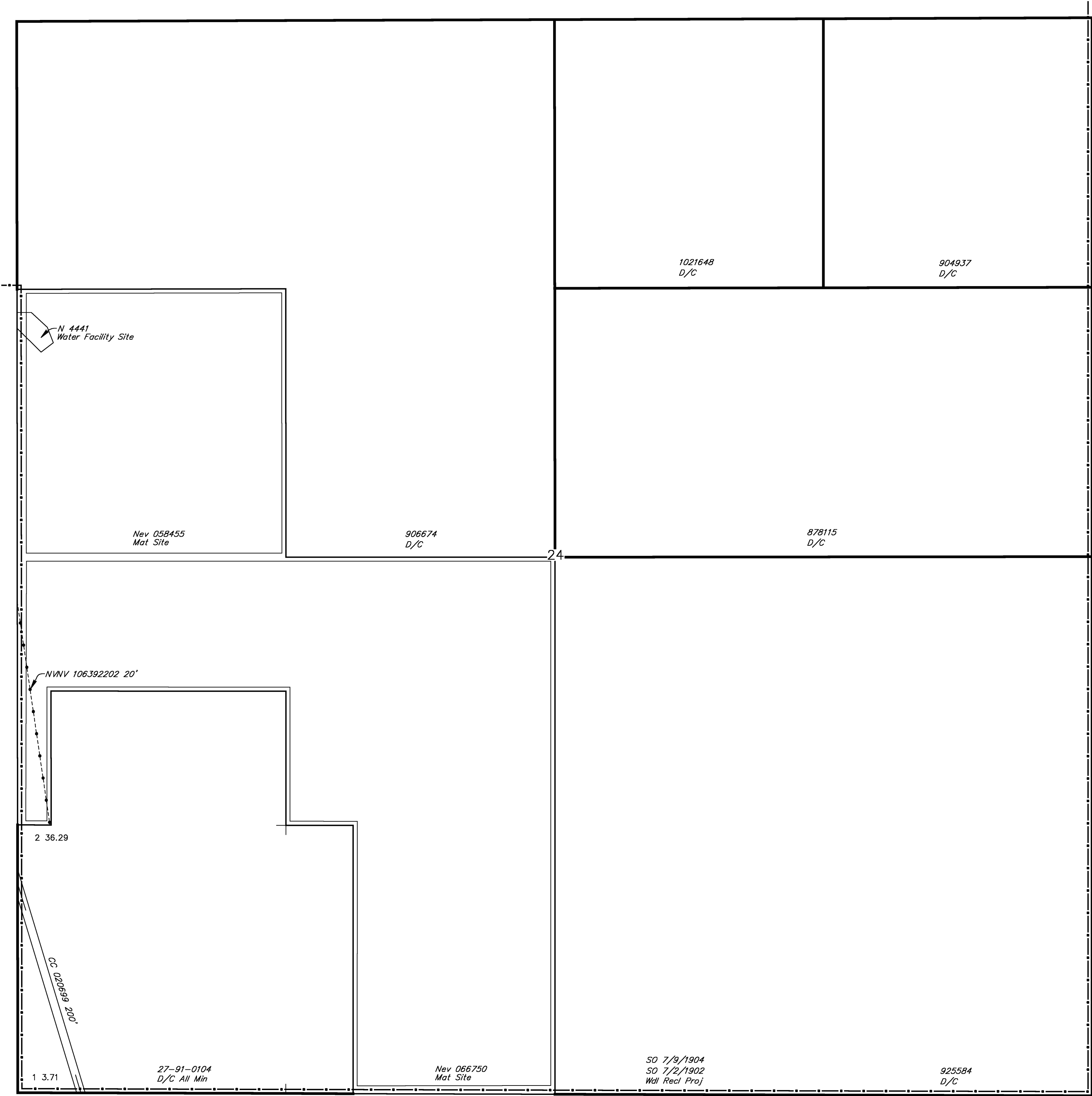

WARNING STATEMENT

This plat is the Bureau's representation of the Record of Title and should be used only as a graphic display of the township survey data. Records hereon do not reflect title changes which may have been effected by the lateral movements of rivers or other bodies of water. Refer to the cadastral surveys for official survey information.