

**MTP
SUPPL Sec 30**

[illegible]

FOR ORDERS EFFECTING DISPOSAL OR USE OF UNIDENTIFIED LANDS WITHDRAWN FOR CLASSIFICATION, MINERALS, WATER AND/OR OTHER PUBLIC PURPOSES. REFER TO INDEX OF MISCELLANEOUS DOCUMENTS.

N 1280 BLM O CL CMU Segr from entry under mining laws effects:
Lots 1-3, SW1/4 NE1/4 SE1/4, E1/2 NW1/4 NE1/4 SE1/4

N 58658 R/W Comm S & A/Rd
Sec 30: Lot 1, W/1,

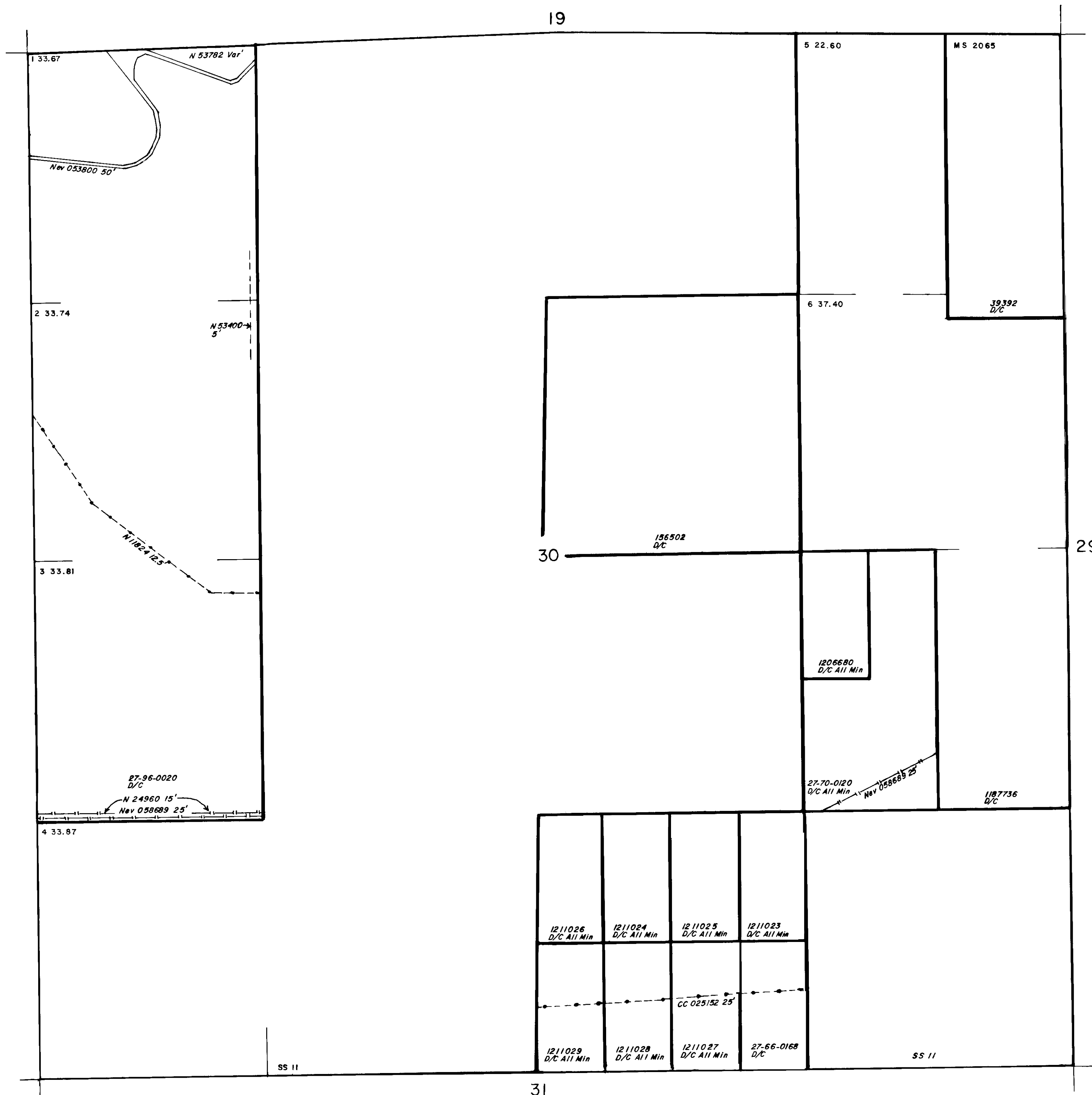

WARNING STATEMENT

This plat is the Bureau's representation of the Record of Title and should be used only as a graphic display of the township survey data. Records hereon do not reflect title changes which may have been effected by the lateral movements of rivers or other bodies of water. Refer to the cadastral surveys for official survey information.

CURRENT TO	BY
9/10/78	KIB
1/30/01	KIB
5/15/02	MS
2/28/08	SLL
12/11/14	MS
11/24/2021	ART

N-030
MT Suppl
Sec 30
T. 20 N
R. 20 E