

TOWNSHIP 20 NORTH RANGE 19 EAST OF THE MOUNT DIABLO MERIDIAN, NEVADA

WASHOE COUNTY
CARSON CITY GR DIST

STATUS OF PUBLIC DOMAIN
LAND AND MINERAL TITLES

MTP
SUPPL Sec 24

INDEX TO SEGREGATED TRACTS				
RESURVEY		ORIGINAL SURVEY		
TRACT NO	T	R	SEC	SUBDIVISION

FOR ORDERS EFFECTING DISPOSAL OR USE OF
UNIDENTIFIED LANDS WITHDRAWN FOR CLASSIFICATION,
MINERALS, WATER AND/OR OTHER PUBLIC PURPOSES,
REFER TO INDEX OF MISCELLANEOUS DOCUMENTS.

N 1280 BLM O CL C & M U Segr from entry under mining
laws Lots 1,4,5,6,7,8 W1/2 E1/2, E1/2 SW1/4,

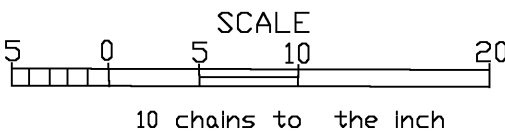
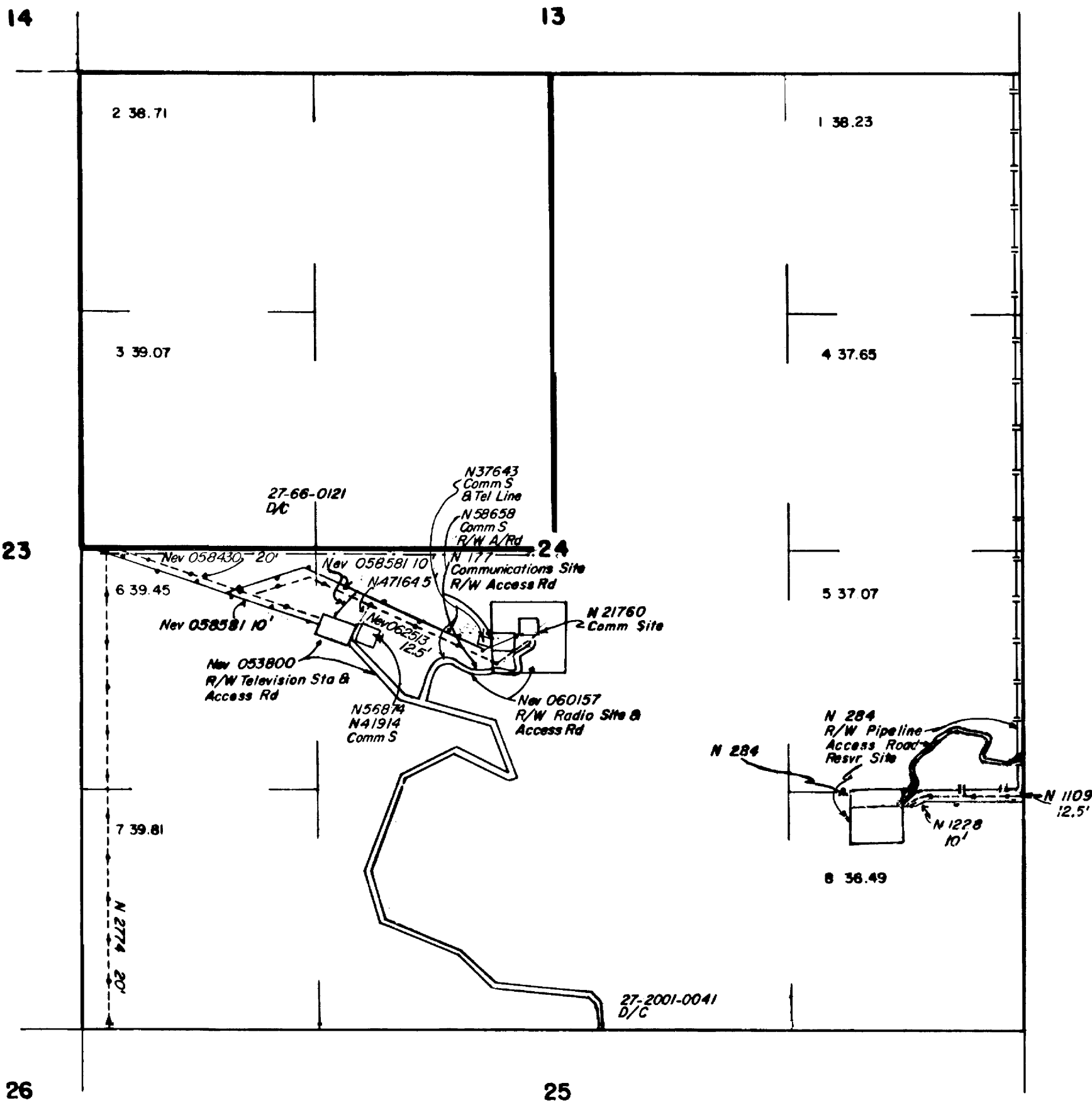

WARNING STATEMENT
This plot is the Bureau's Record of Title and should be used only
as a graphic display of the township survey data. Records hereon
do not reflect title changes which may have been effected
by lateral movements of rivers or other bodies of water. Refer
to the cadastral surveys for official survey information.

CURRENT TO	BY
5/15/02	MS

N 030
T 20N
R 19E