

STATUS OF PUBLIC DOMAIN LAND AND MINERAL TITLES

MT PLAT

[illegible]

FOR ORDERS EFFECTING DISPOSAL OR USE OF
UNIDENTIFIED LANDS WITHDRAWN FOR CLASSIFICATION,
MINERALS, WATER AND/OR OTHER PUBLIC PURPOSES,
REFER TO INDEX OF MISCELLANEOUS DOCUMENTS.

*Nev 052022 Determination P.L. 167 (Act of Cong 7/23/1955)
complete 5/19/1961. All N.E. surface management by USFS*

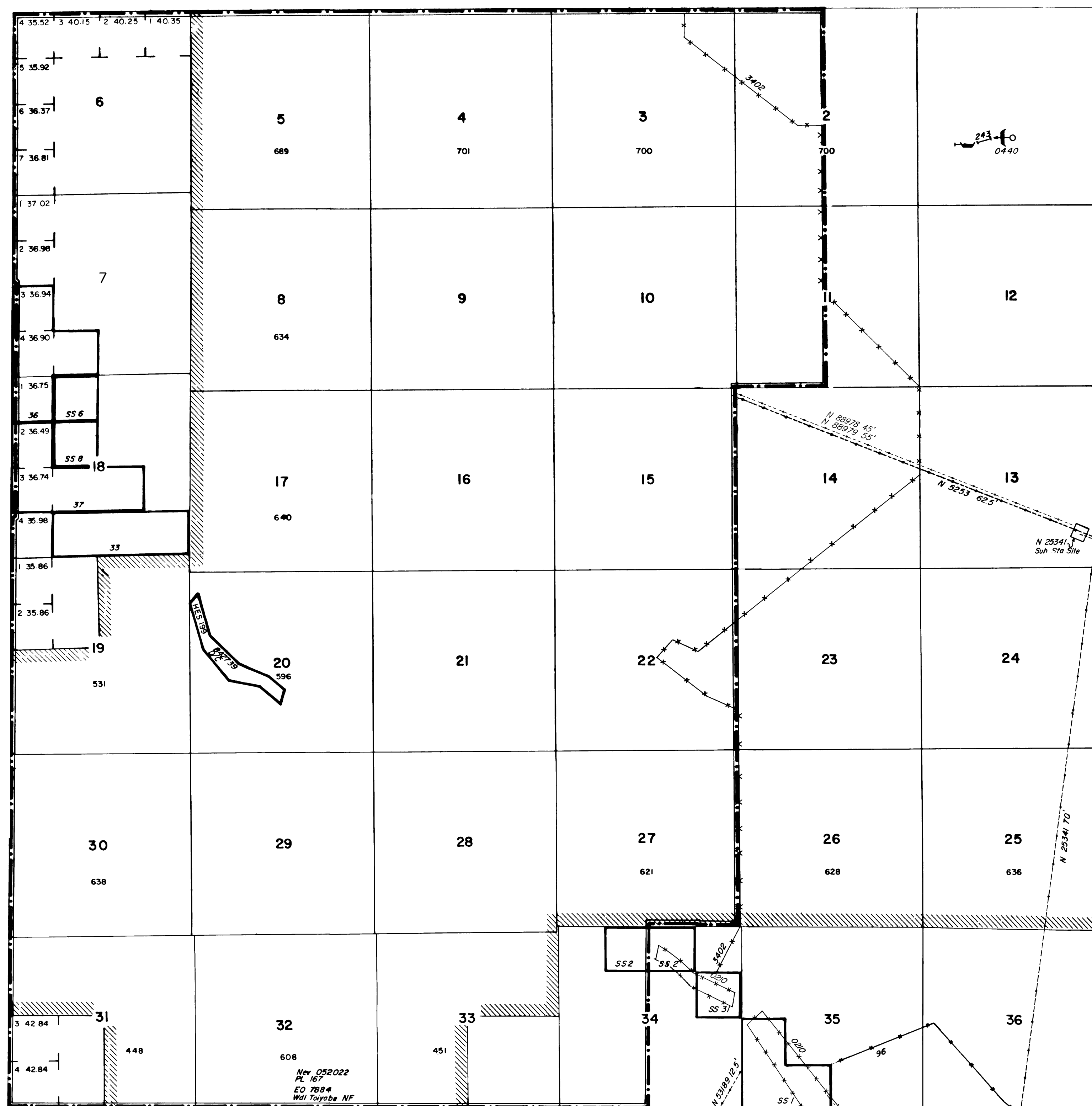

SCALE

10 5 0 10 20 30 60

30 chains to the inch

WARNING STATEMENT

This plot is the Bureau's Record of Title and should be used only as a graphic display of the township survey data. Records hereon do not reflect title changes which may have been effected by lateral movements of rivers or other bodies of water. Refer to the cadastral surveys for official survey information.

CURRENT TO	BY
2/21/81	
1-5-83	
10/22/84	RA
11-15-90	RA
9/9/11	MS

N-060
T 19N
R. 45E