

TOWNSHIP 19 NORTH RANGE 44 EAST OF THE MOUNT DIABLO MERIDIAN, NEVADA

LANDER COUNTY  
BATTLE MTN GR DIST

STATUS OF PUBLIC DOMAIN  
LAND AND MINERAL TITLES

**MT  
SUPPL Secs 7,18**

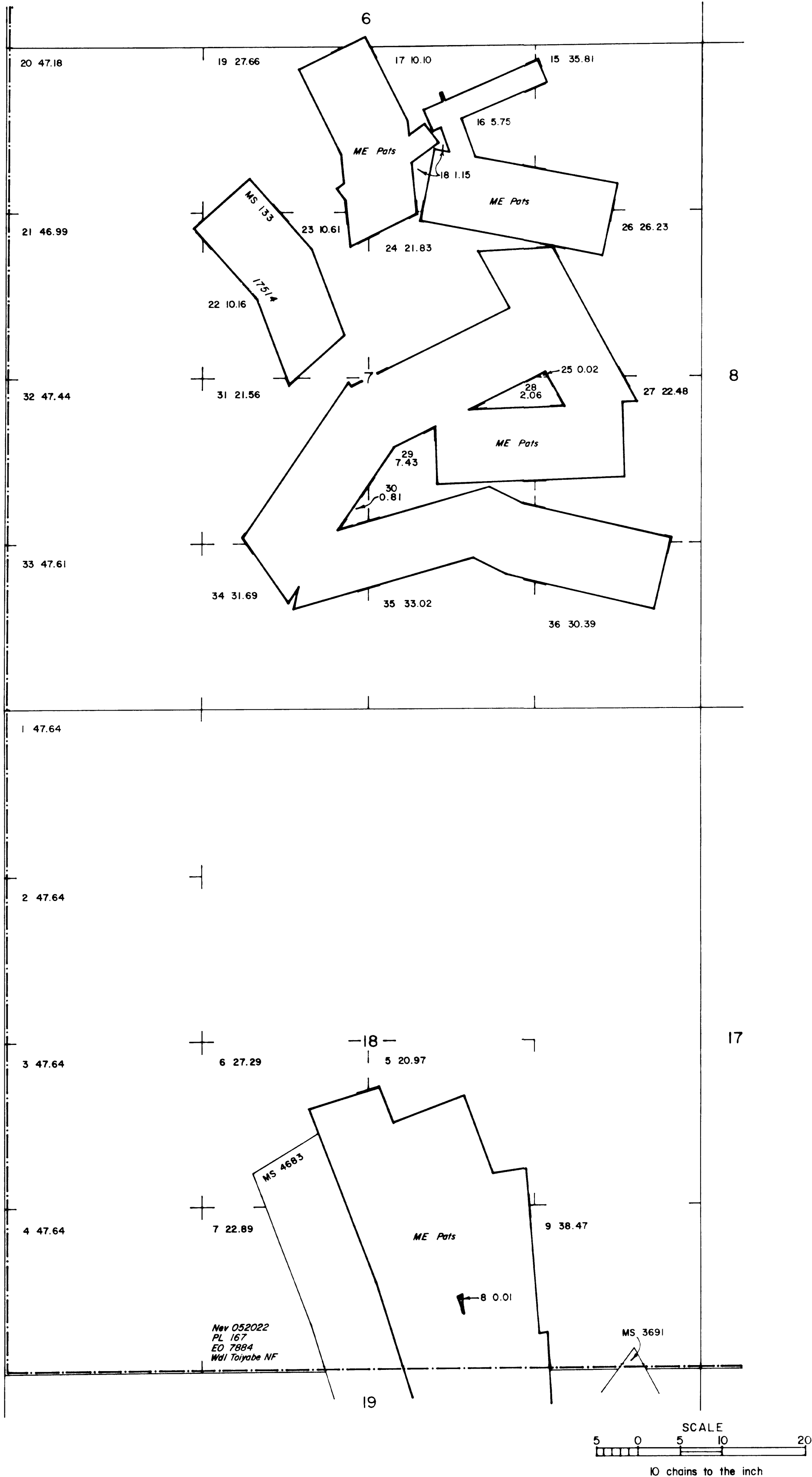

INDEX TO SEGREGATED TRACTS				
RESURVEY TRACT NO	ORIGINAL SURVEY			
	T	R	SEC	SUBDIVISION

FOR ORDERS EFFECTING DISPOSAL OR USE OF UNIDENTIFIED LANDS WITHDRAWN FOR CLASSIFICATION, MINERALS, WATER AND/OR OTHER PUBLIC PURPOSES REFER TO INDEX OF MISCELLANEOUS DOCUMENTS.

PLO 6760 N50818 Wdl Adm S  
Sec 18: Lots 3&4 that portion west of Forest Rd No. 184

PLO 7738 Extension of PLO 6760 N 50818 Wdl Adm Site:  
Section 18: Lots 3&4 West of forest rd 184.

DEPENDENT RESURVEY ACPT 12/22/1987

**WARNING STATEMENT**  
This plat is the Bureau's Record of Title and should be used only as a graphic display of the township survey data. Records hereon do not reflect title changes which may have been effected by lateral movements of rivers or other bodies of water. Refer to the cadastral surveys for official survey information.

CURRENT TO	BY
4/6/88	W
4/27/89	W
1/22/90	W
3/3/10	MS

N-060  
T 19 N  
R 44 E