

TOWNSHIP 19 NORTH RANGE 44 EAST OF THE MOUNT DIABLO MERIDIAN, NEVADA

LANDER COUNTY
BATTLE MTN GR DIST

STATUS OF PUBLIC DOMAIN
LAND AND MINERAL TITLES
AND ACQUIRED LANDS

MT PLAT

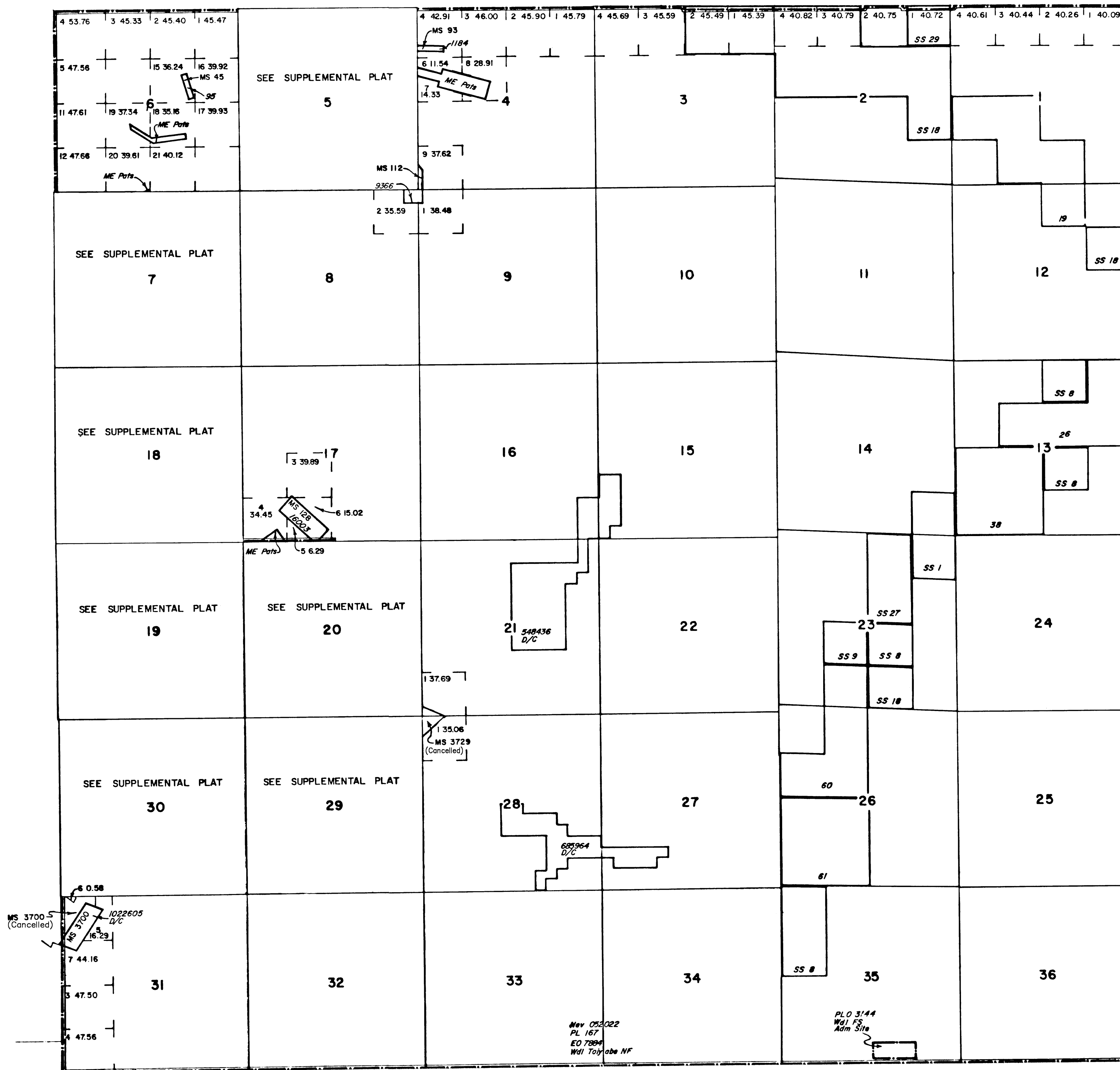

INDEX TO SEGREGATED TRACTS				
RESURVEY TRACT NO	ORIGINAL SURVEY			
	T	R	SEC	SUBDIVISION

FOR ORDERS EFFECTING DISPOSAL OR USE OF UNIDENTIFIED LANDS WITHDRAWN FOR CLASSIFICATION, MINERALS, WATER AND/OR OTHER PUBLIC PURPOSES. REFER TO INDEX OF MISCELLANEOUS DOCUMENTS.

Nev 052022 Determination P.L. 167 (Act of Cong 7/23/1955) complete 5/19/1961. All N.F. surface management by USFS except mining claims Ajax Nos 1, 2, 3, 4, 5, 6 Secs 29 & 30, Cameron & Cameron No 1 Sec 5, Larium Sec 19, 19 Banjo Secs 17 & 20

CURRENT TO	BY	CURRENT TO	BY
11/28/2023	MR		

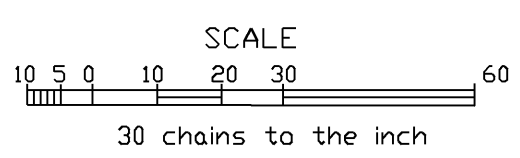

WARNING STATEMENT
This plat is the Bureau's representation of the Record of Title and should be used only as a graphic display of the township survey data. Records hereon do not reflect title changes which may have been effected by the lateral movements of rivers or other bodies of water. Refer to the cadastral surveys for official survey information.

PLAT TYPE

Lat. 39°27' N
Long. 116°59' W