

TOWNSHIP 19 NORTH RANGE 26 EAST OF THE MOUNT DIABLO MERIDIAN, NEVADA

CHURCHILL COUNTY  
CARSON CITY GR DIST

STATUS OF PUBLIC DOMAIN  
LAND AND MINERAL TITLES  
AND ACQUIRED LANDS

MT PLAT  
SUPPL SEC 33

INDEX TO SEGREGATED TRACTS				
RESURVEY TRACT NO	ORIGINAL SURVEY			
	T	R	SEC	SUBDIVISION

FOR ORDERS EFFECTING DISPOSAL OR USE OF  
UNIDENTIFIED LANDS WITHDRAWN FOR CLASSIFICATION,  
MINERALS, WATER AND/OR OTHER PUBLIC PURPOSES.  
REFER TO INDEX OF MISCELLANEOUS DOCUMENTS.

N 37632 Pwr Proj Wdl 4947 Apl Segr 06/23/1981 affects:  
Sec 33: SE1/4

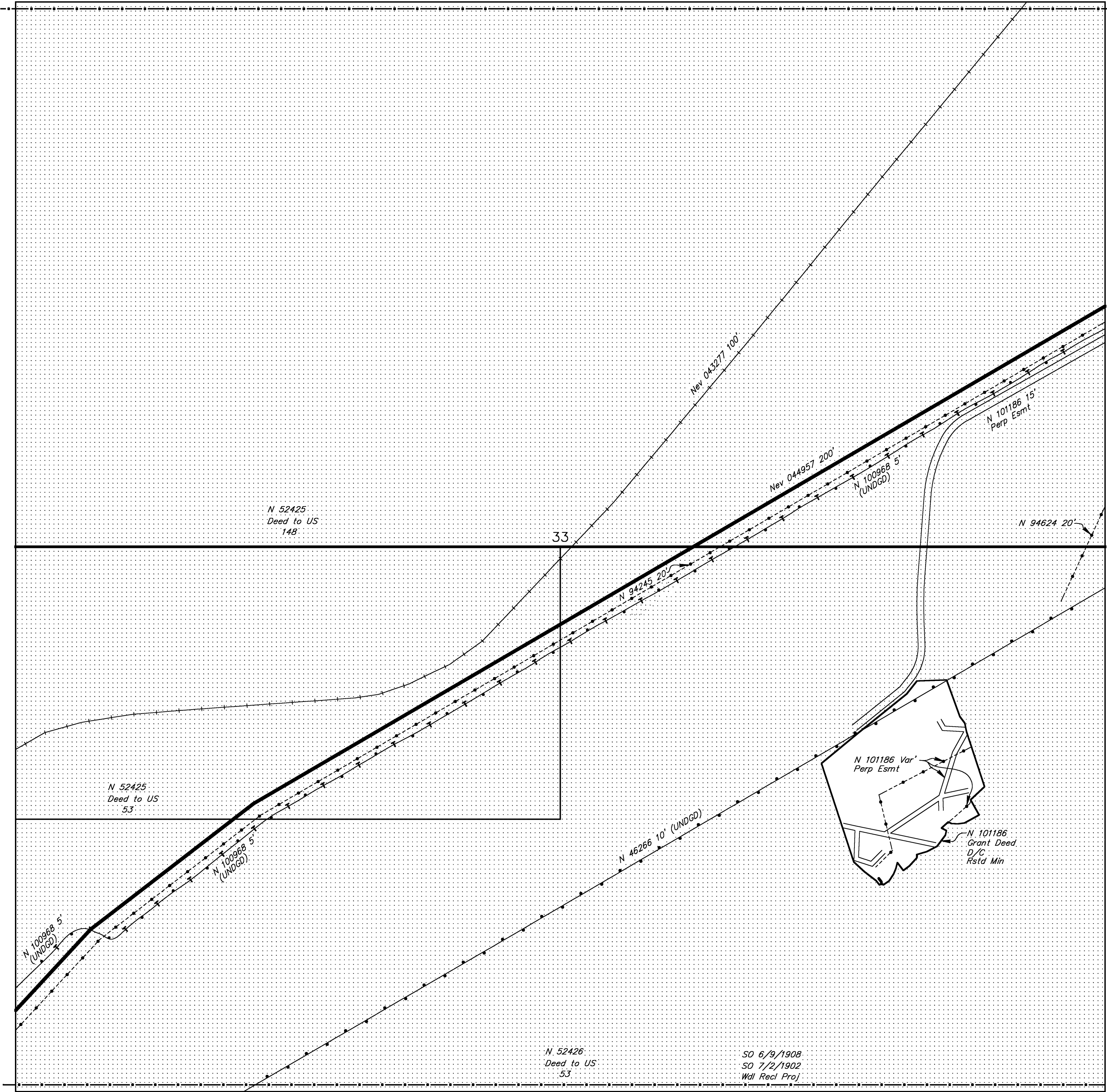

CURRENT TO	BY	CURRENT TO	BY
06/03/2024	TJ		

PLAT TYPE

T. 19 N  
R. 26 E  
Sec 33