

# TOWNSHIP 18 NORTH RANGE 44 EAST OF THE MOUNT DIABLO MERIDIAN, NEVADA

LANDER COUNTY

STATUS OF PUBLIC DOMAIN  
LAND AND MINERAL TITLES

## MT PLAT

INDEX TO SEGREGATED TRACTS				
RESURVEY	ORIGINAL SURVEY			
TRACT NO	T	R	SEC	SUBDIVISION

FOR ORDERS EFFECTING DISPOSAL OR USE OF UNIDENTIFIED LANDS WITHDRAWN FOR CLASSIFICATION, MINERALS, WATER AND/OR OTHER PUBLIC PURPOSES, REFER TO INDEX OF MISCELLANEOUS DOCUMENTS.

All Tr. included in Wai Toyabe N.F. E.U. 7884 5/9/1936

All Tr. included in Nev 052022 Determination P.L. 167 (Act of Cong 7/23/1955) 5/19/1961. All N.F. surface management by USFS except mining claims Nev 052022 VS 8, Sundown Nos 1 & 2 Sec 6

CURRENT TO	BY

T. 18N  
R. 44E

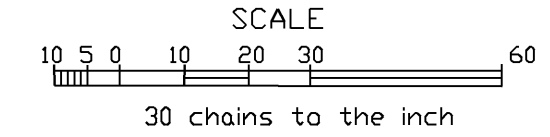
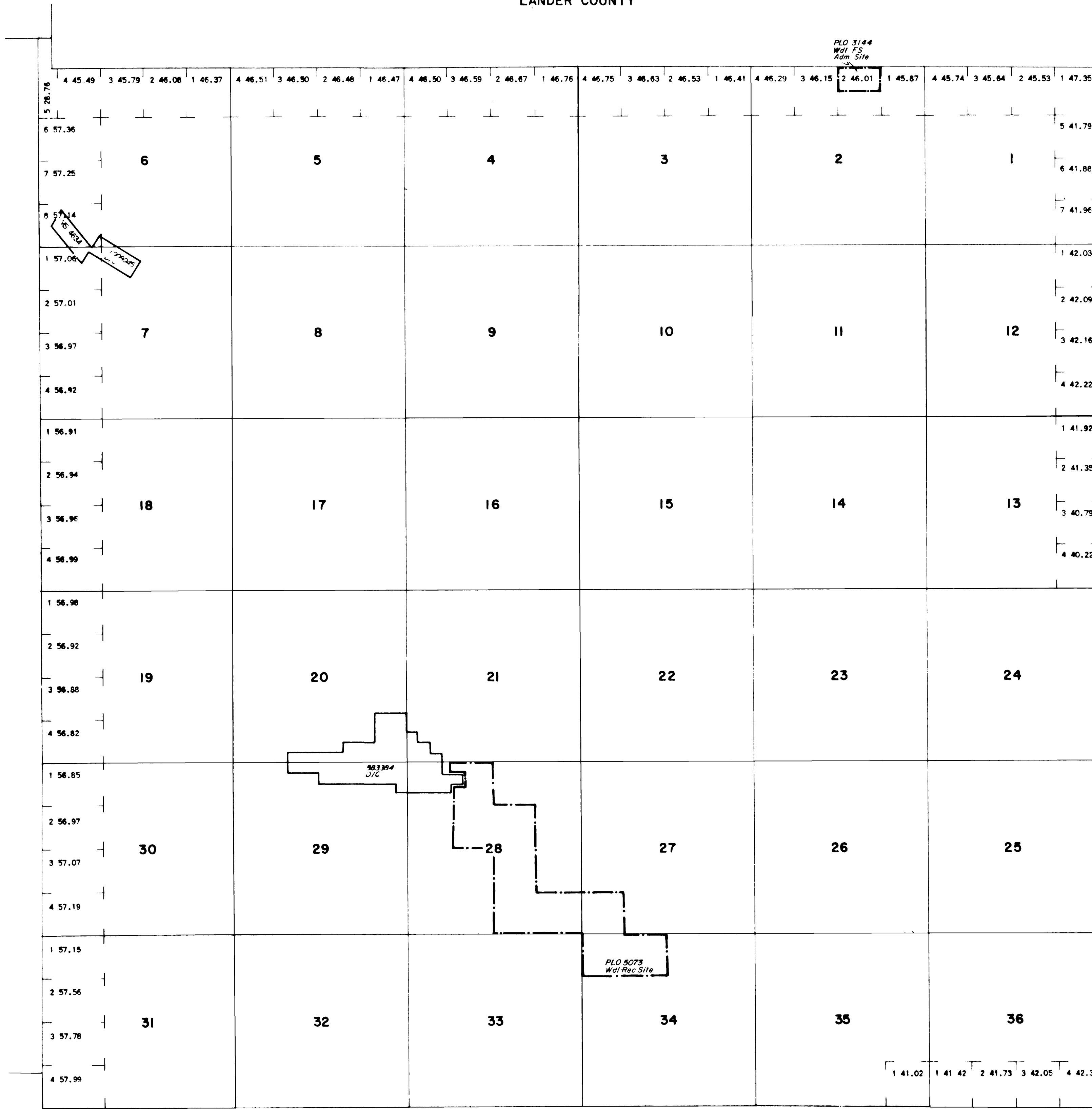

WARNING STATEMENT

This plat is the Bureau's Record of Title and should be used only as a graphic display of the township survey data. Records hereon do not reflect title changes which may have been effected by lateral movements of rivers or other bodies of water. Refer to the cadastral surveys for official survey information.

Lat. 39°22'N  
Long. 116°59'W