TOWNSHIP 18 NORTH RANGE 43 EAST OF THE MOUNT DIABLO MERIDIAN, NEVADA

LANDER COUNTY

BATTLE MTN GR DIST

STATUS OF PUBLIC DOMAIN
LAND AND MINERAL TITLES

OG PLAT

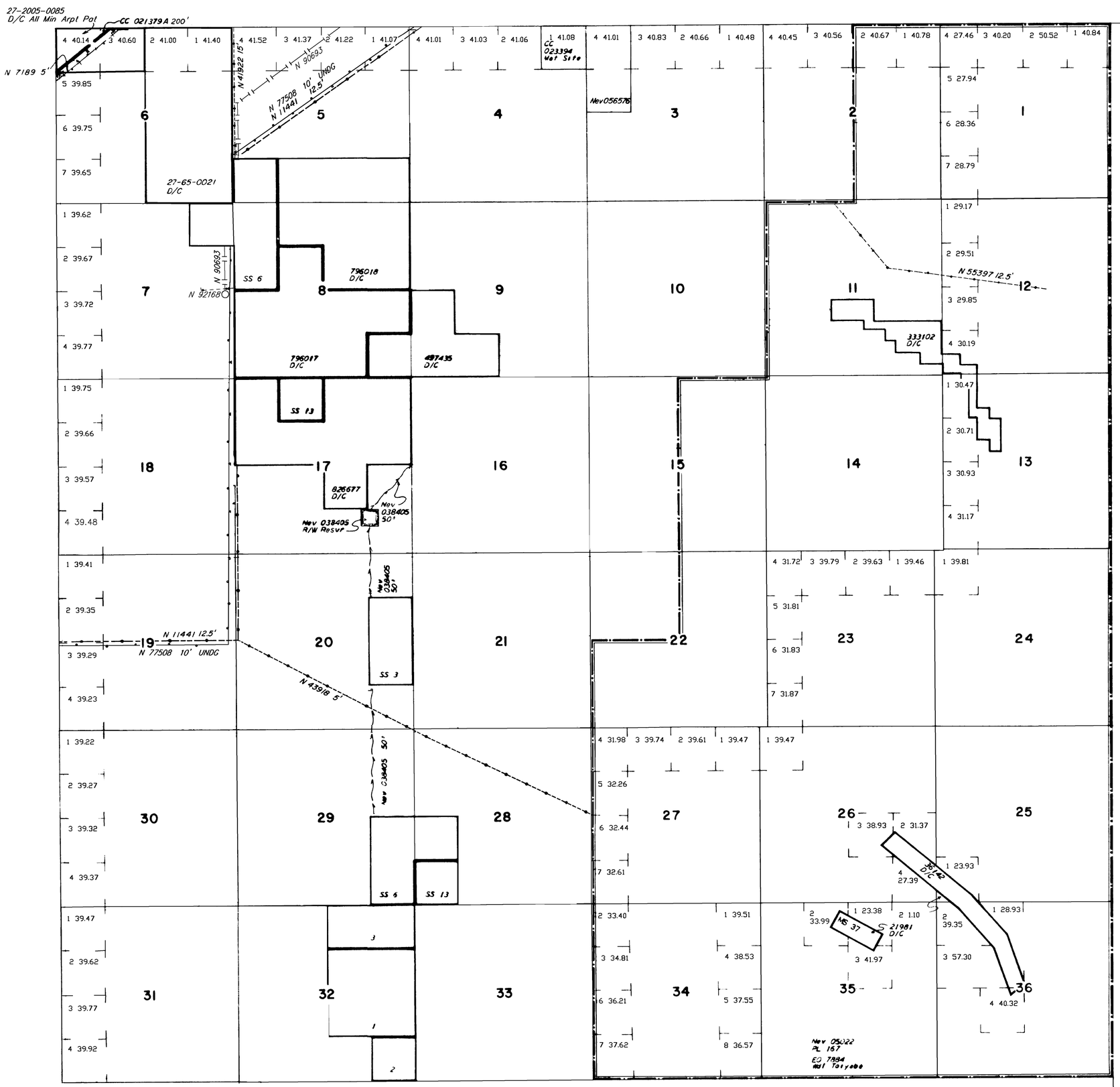

Lat. 39°22'N
Long. 117°06'W

SCALE

10 5 0 10 20 30 60

30 chains to the inch

WARNING STATEMENT

This plat is the Bureau's representation of the Record of Title and should be used only as a graphic display of the township survey data. Records hereon do not reflect title changes which may have been effected by the lateral movements of rivers or other bodies of water. Refer to the cadastral surveys for official survey information.

INDEX TO SEGREGATED TRACTS				
RESURVEY	ORIGINAL SURVEY			
TRACT NO	T	R	SEC	SUBDIVISION

FOR ORDERS EFFECTING DISPOSAL OR USE OF UNIDENTIFIED LANDS WITHDRAWN FOR CLASSIFICATION, MINERALS, WATER AND/OR OTHER PUBLIC PURPOSES, REFER TO INDEX OF MISCELLANEOUS DOCUMENTS.

Nev 052022 Determination P.L. 167 (Act of Conj 7/23/1955) complete 5/19/1961. All N.F. surface management by USFS except mining claims Golden Eagle, Ace, Sundown

N 7222 Easement 44LD513 FS affects Secs 3,9,10,16,21,28 & 33

CURRENT TO	BY
5/24/18	FC
5/12/92	KB
1/5/05	S.L.L.
4/15/05	MS
9/10/13	MS
12/24/13	MS
1/28/2014	SLL
4/17/14	MS
9/30/2014	SLL
7/20/16	MS

N-060
T. 18N
R. 43E
2