

# PARTIALLY SURVEYED TOWNSHIP 18 NORTH RANGE 41 EAST OF THE MOUNT DIABLO MERIDIAN, NEVADA

PROTRACT:ON DIAGRAM NO. 220

LANDER COUNTY  
BATTLE MTN GR DIST

STATUS OF PUBLIC DOMAIN  
LAND AND MINERAL TITLES

## MT PLAT

INDEX TO SEGREGATED TRACTS				
RESURVEY	ORIGINAL SURVEY			
	TRACT NO	T	R	SEC

FOR ORDERS EFFECTING DISPOSAL OR USE OF UNIDENTIFIED LANDS WITHDRAWN FOR CLASSIFICATION, MINERALS, WATER AND/OR OTHER PUBLIC PURPOSES, REFER TO INDEX OF MISCELLANEOUS DOCUMENTS.

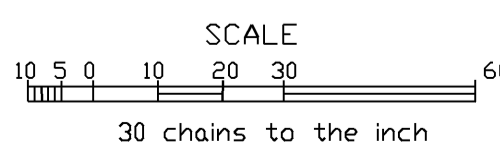
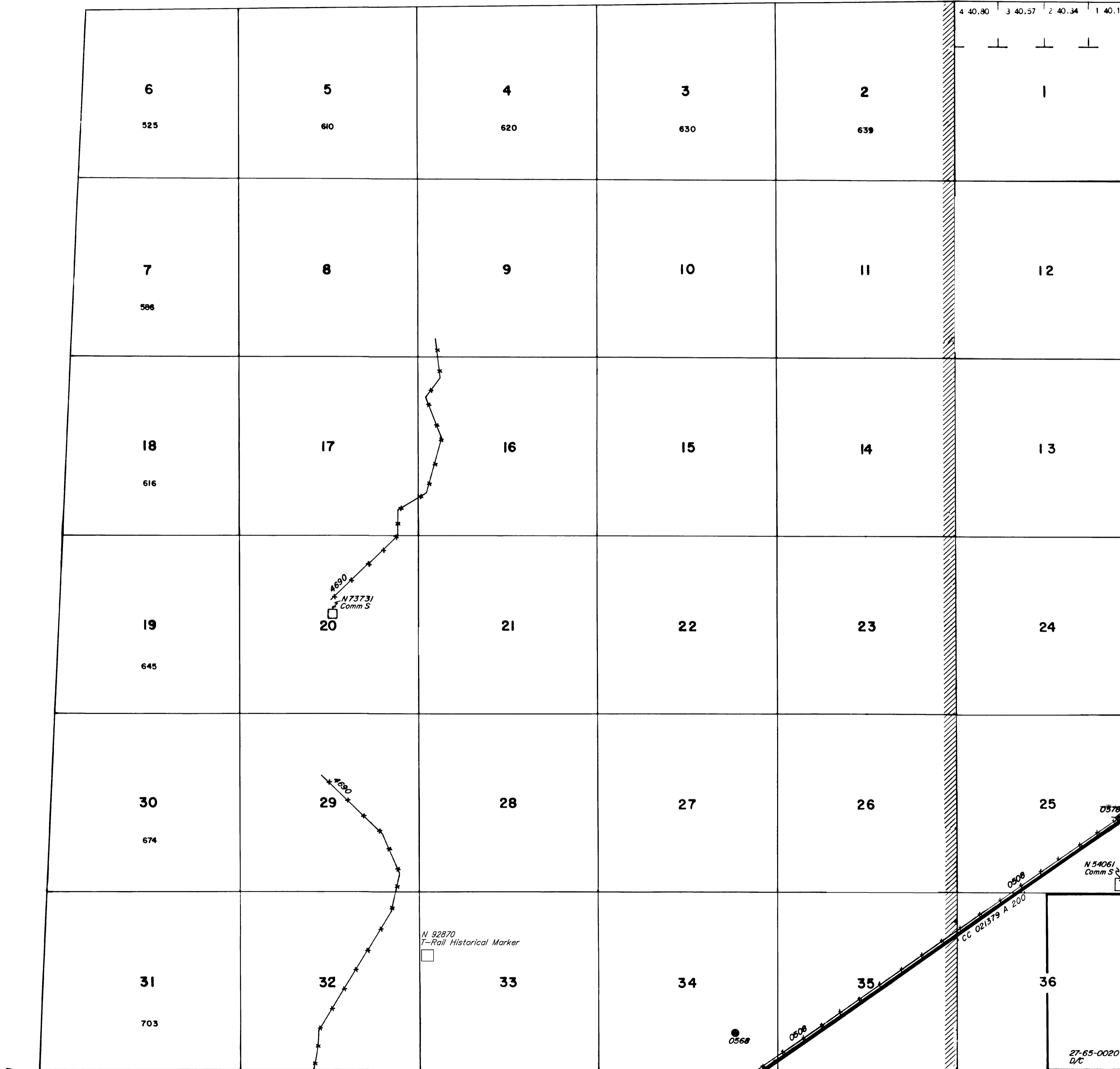

**WARNING STATEMENT**  
This plat is the Bureau's Record of Title and should be used only as a graphic display of the township survey data. Records hereon do not reflect title changes which may have been effected by lateral movements of rivers or other bodies of water. Refer to the cadastral surveys for official survey information.

Lat. 39°22'30.638" N.  
Long. 117°18'22.198" W.

CURRENT TO	BY
11/19/14	MS

N-060  
T.18N  
R.41E