

TOWNSHIP 17 NORTH RANGE 64 EAST OF THE MOUNT DIABLO MERIDIAN, NEVADA

STATUS OF PUBLIC DOMAIN
LAND AND MINERAL TITLES
AND ACQUIRED LANDS

MT/USE PLAT SUPPL Secs 4,9

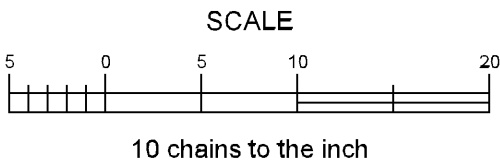
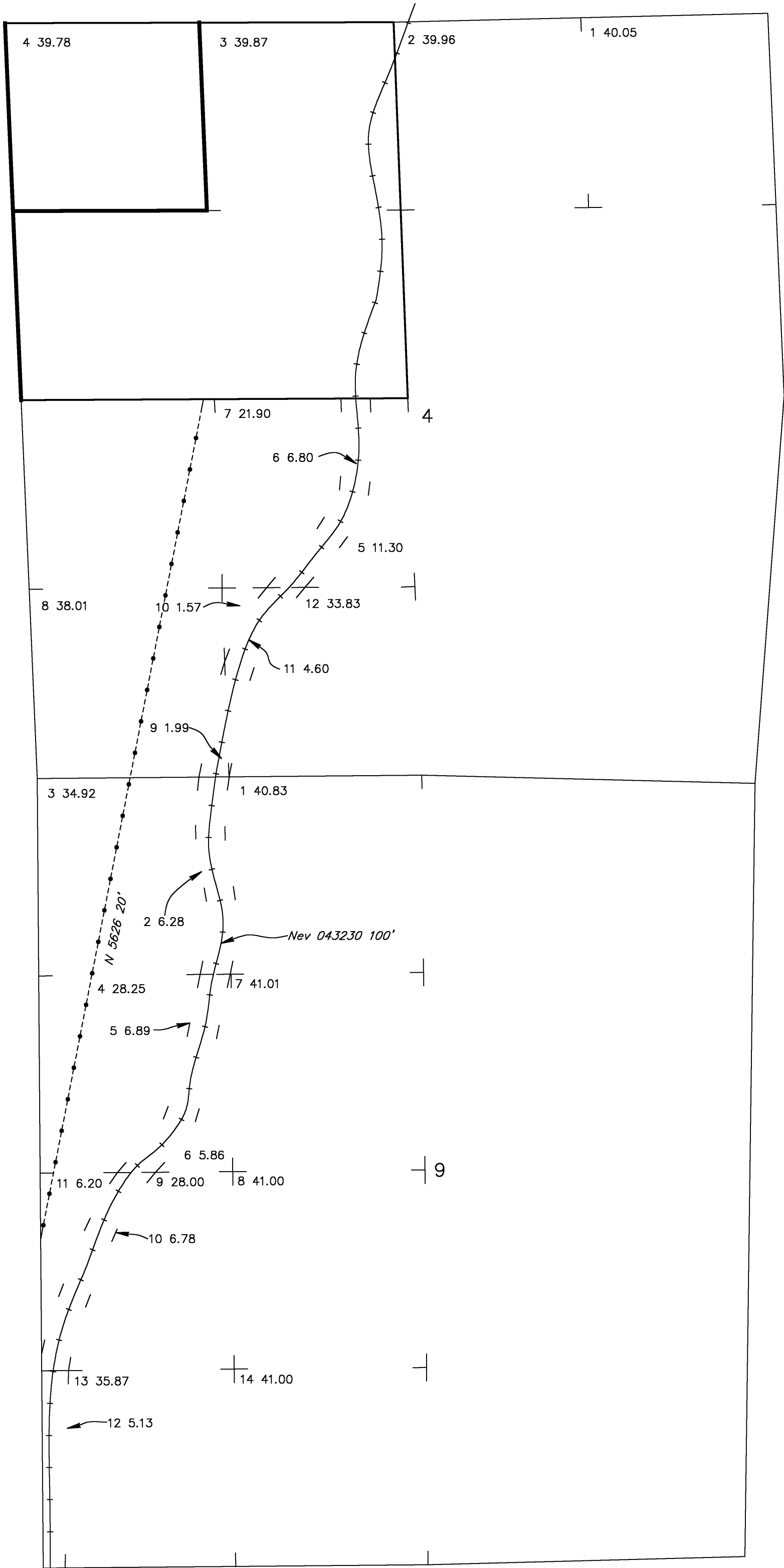

WARNING STATEMENT

This plat is the Bureau's representation of the Record of Title and should be used only as a graphic display of the township survey data. Records hereon do not reflect title changes which may have been effected by the lateral movements of rivers or other bodies of water. Refer to the cadastral surveys for official survey information.

INDEX TO SEGREGATED TRACTS				
RESURVEY	ORIGINAL SURVEY			
TRACT NO	T	R	SEC	SUBDIVISION

FOR ORDERS EFFECTING DISPOSAL OR USE OF UNIDENTIFIED LANDS WITHDRAWN FOR CLASSIFICATION, MINERALS, WATER AND/OR OTHER PUBLIC PURPOSES. REFER TO INDEX OF MISCELLANEOUS DOCUMENTS.

5/4/1875 Survey Sus per Cadastral memo 12/12/2017 Administratively sus from all form of entry by legal subdiv
Sec 4: Lots 1, 2, S½NE¼, SE¼
Sec 9: E½

CURRENT TO	BY	CURRENT TO	BY
11/26/2018	LTB		

PLAT TYPE

T. 17 N
R. 64 E
Sec 4 & 9