

TOWNSHIP 17 NORTH RANGE 39 EAST OF THE MOUNT DIABLO MERIDIAN, NEVADA

LANDER COUNTY
BATTLE MTN GR DIST

STATUS OF PUBLIC DOMAIN
LAND AND MINERAL TITLES

GEO PLAT

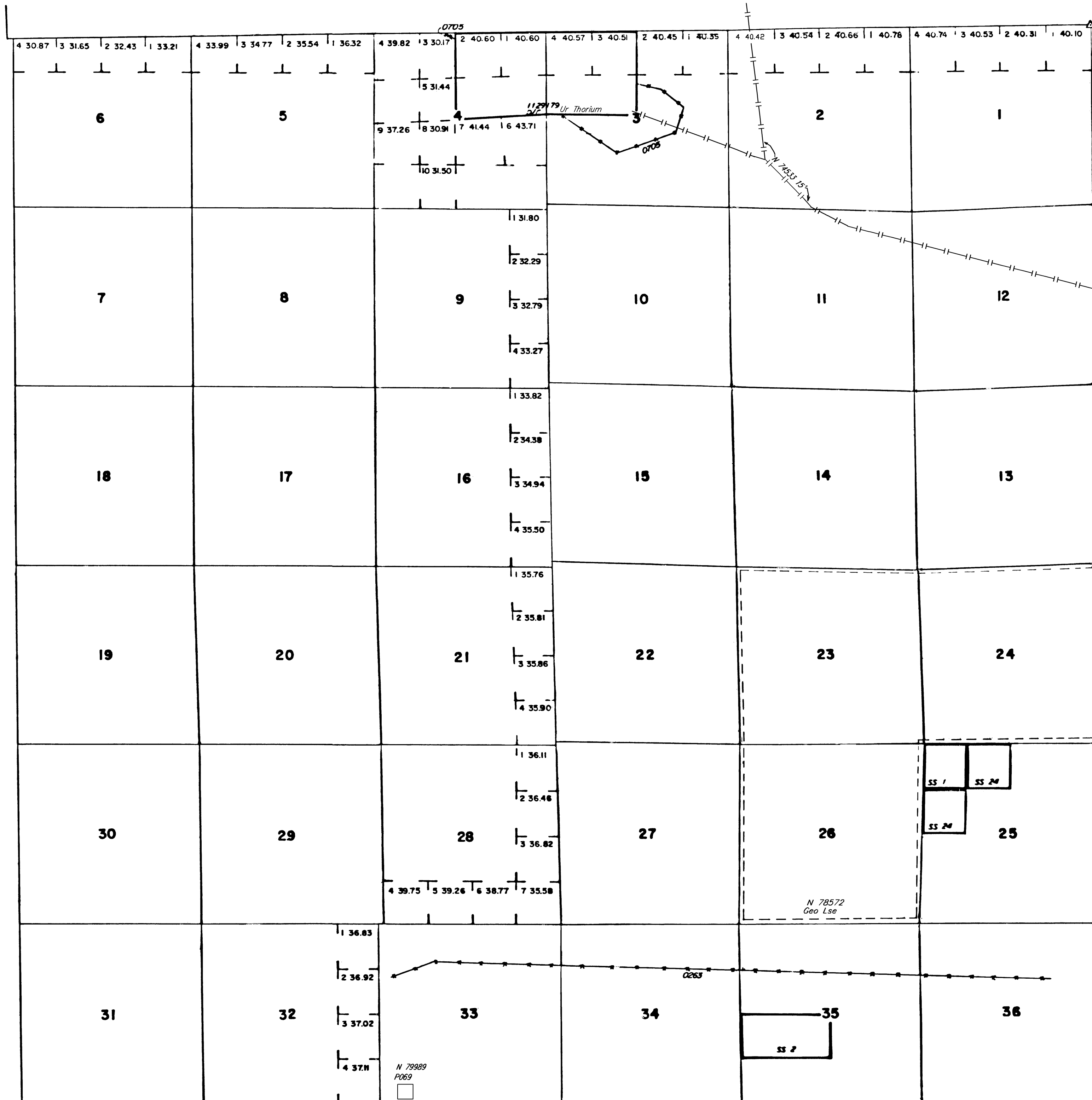

N.P.D. "CLAYTON"
Lat. 39° 22' 29.934" N
Long. 117° 31' 54.351" W

INDEX TO SEGREGATED TRACTS				
RESURVEY TRACT NO	ORIGINAL SURVEY			
	T	R	SEC	SUBDIVISION

FOR ORDERS EFFECTING DISPOSAL OR USE OF UNIDENTIFIED LANDS WITHDRAWN FOR CLASSIFICATION, MINERALS, WATER AND/OR OTHER PUBLIC PURPOSES, REFER TO INDEX OF MISCELLANEOUS DOCUMENTS.

N 84354X Smith Creek UA
Sec 23: All,
Sec 24: All,
Sec 25: NE, SENW, S1/2,
Sec 26: All,
Sec 34: All,
Sec 35: N1/2, S1/2SW, SE,
Sec 36: All.

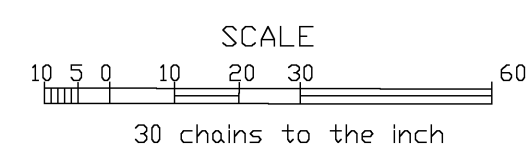

WARNING STATEMENT
This plat is the Bureau's representation of the Record of Title and should be used only as a graphic display of the township survey data. Records hereon do not reflect title changes which may have been effected by lateral movements of rivers or other bodies of water. Refer to the cadastral surveys for official survey information.

CURRENT TO	BY
11/4/04	MS
7/7/05	MS
9/8/06	MS
5/27/08	MS
8/31/11	MS
2/14/13	DMG
4/18/13	DMG

N-060
T. 17 N
R. 39 E