

PARTIALLY SURVEYED      TOWNSHIP 17 NORTH RANGE 32 EAST OF THE MOUNT DIABLO MERIDIAN, NEVADA

PROTRACTION DIAGRAM NO II

CHURCHILL COUNTY  
CARSON CITY GR DIST

STATUS OF PUBLIC DOMAIN  
LAND AND MINERAL TITLES  
AND ACQUIRED LANDS

MT PLAT

INDEX TO SEGREGATED TRACTS				
RESURVEY	ORIGINAL SURVEY			
TRACT NO	T	R	SEC	SUBDIVISION

FOR ORDERS EFFECTING DISPOSAL OR USE OF  
UNIDENTIFIED LANDS WITHDRAWN FOR CLASSIFICATION,  
MINERALS, WATER AND/OR OTHER PUBLIC PURPOSES.  
REFER TO INDEX OF MISCELLANEOUS DOCUMENTS.

N 2158 CI Rem Segr 11/28/1968 affects portion of Tp. This CI segr  
the following from all forms of appropriations except Rec B PR  
Min Lse & Mat Sales:  
Sec 15, S 1/2 S 1/2  
Sec 16, SE 1/4 SE 1/4  
Sec 20, SE 1/4  
Sec 21, All  
Sec 22, N 1/2, SW 1/4  
Sec 28, N 1/2, SW 1/4  
Sec 29, All  
Sec 32, N 1/2 N 1/2 (Singing Sands Mountain)

N 66753 LUP Affects:  
Sec 29: W/1.

CURRENT TO	BY	CURRENT TO	BY
06/10/2024	TJ		

PLAT TYPE

T. 17 N  
R. 32 E

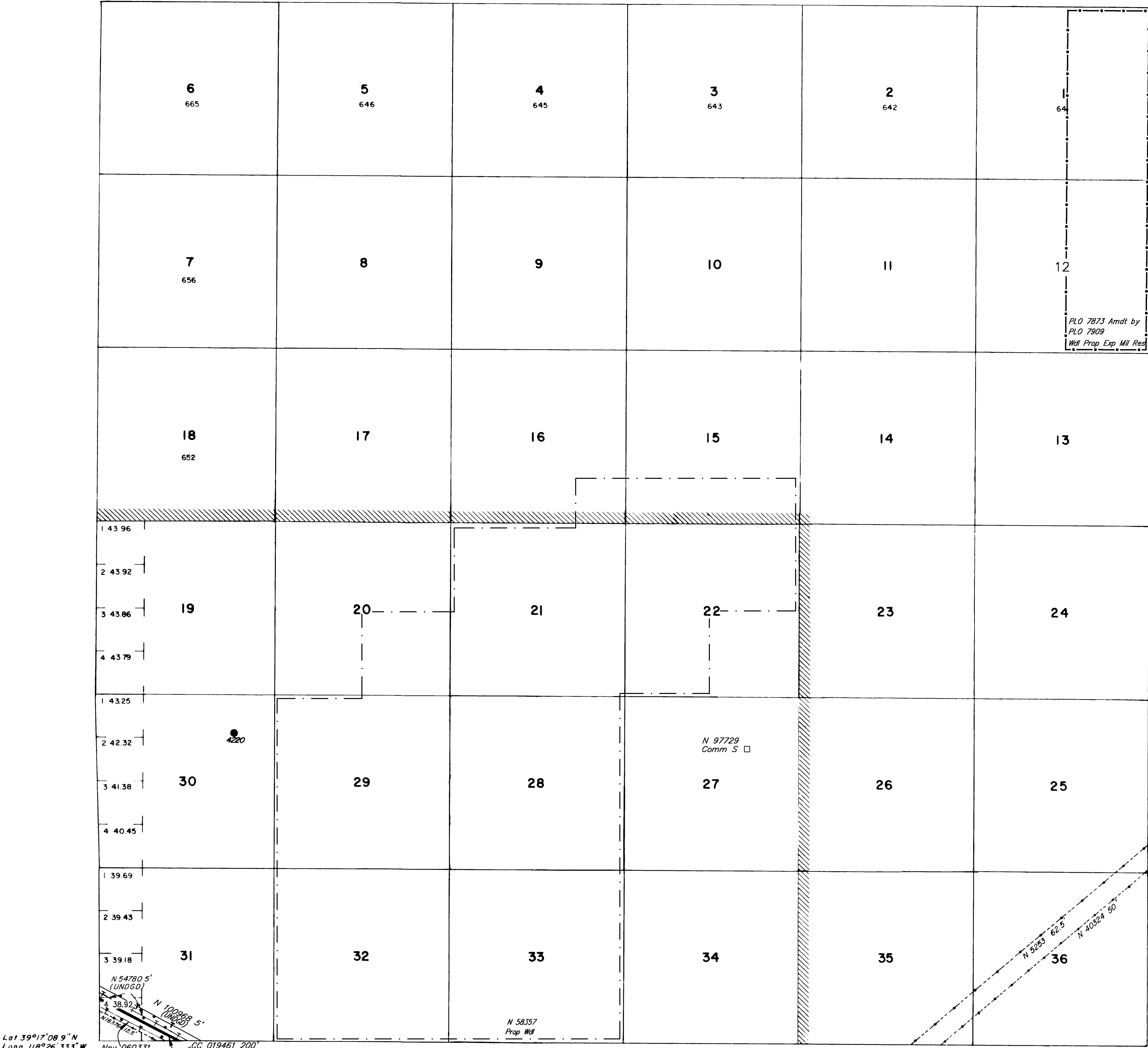

Lat 39°17'08.9"N  
Long 118°26'33.3"W  
Nev 060331  
CC 019461 200'  
10'

SCALE  
10 5 0 10 20 30 60  
30 chains to the inch

WARNING STATEMENT

This plot is the Bureau's representation of the Record of Title and should be used only as a graphic display of the township survey data. Records hereon do not reflect title changes which may have been effected by the lateral movements of rivers or other bodies of water. Refer to the cadastral surveys for official survey information.