

PARTIALLY SURVEYED TOWNSHIP 16 NORTH RANGE 44 EAST OF THE MOUNT DIABLO MERIDIAN, NEVADA

PROTRATION DIAGRAM No 219

LANDER COUNTY
BATTLE MTN GR DIST

STATUS OF PUBLIC DOMAIN
LAND AND MINERAL TITLES
AND ACQUIRED LANDS

MT/USE PLAT

INDEX TO SEGREGATED TRACTS				
RESURVEY TRACT NO	ORIGINAL SURVEY			SUBDIVISION
	T	R	SEC	

FOR ORDERS EFFECTING DISPOSAL OR USE OF UNIDENTIFIED LANDS WITHDRAWN FOR CLASSIFICATION, MINERALS, WATER AND/OR OTHER PUBLIC PURPOSES. REFER TO INDEX OF MISCELLANEOUS DOCUMENTS.

The following actions affect this Tp:
 Nev 052022 Determination RL 167 (Act of Cong 07/23/1955)
 Complete 05.19/1961. All N.F. surface management by USFS.

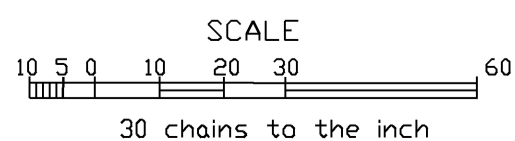
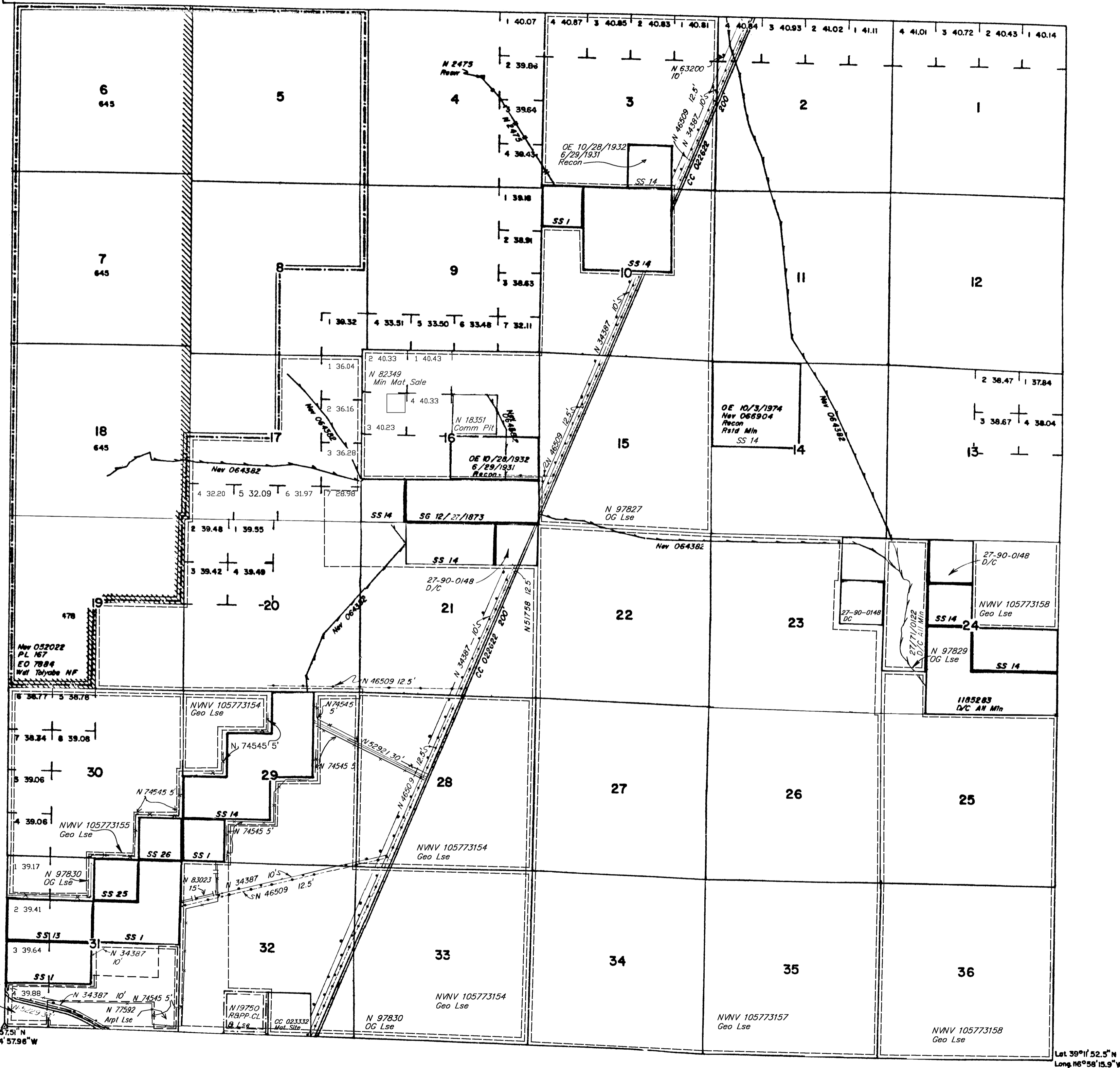

WARNING STATEMENT

This plat is the Bureau's representation of the Record of Title and should be used only as a graphic display of the township survey data. Records hereon do not reflect title changes which may have been effected by lateral movements of rivers or other bodies of water. Refer to the cadastral surveys for official survey information.

CURRENT TO	BY	CURRENT TO	BY
05/09/2023	LAJ		

PLAT TYPE