

PARTIALLY SURVEYED TOWNSHIP 16 NORTH RANGE 41 EAST OF THE MOUNT DIABLO MERIDIAN, NEVADA

PROTRACTION DIAGRAM NO. 221

LANDER COUNTY
BATTLE MTN GR DIST

STATUS OF PUBLIC DOMAIN
LAND AND MINERAL TITLES

MT PLAT

INDEX TO SEGREGATED TRACTS				
RESURVEY TRACT NO.	ORIGINAL SURVEY			
	T	R	SEC	SUBDIVISION

FOR ORDERS EFFECTING DISPOSAL OR USE OF UNIDENTIFIED LANDS WITHDRAWN FOR CLASSIFICATION, MINERALS, WATER AND/OR OTHER PUBLIC PURPOSES, REFER TO INDEX OF MISCELLANEOUS DOCUMENTS.

NeV 052022 Determination P.L. 167 Act of Cong. 7/23/1955 complete 5/9/1955. All "M.F." surface management by USFS.

N 7227 Easement 44LD513 FS affects Sec. 26

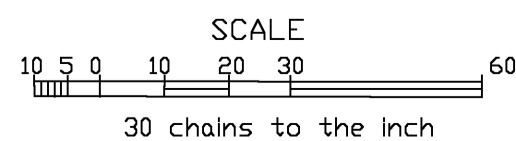
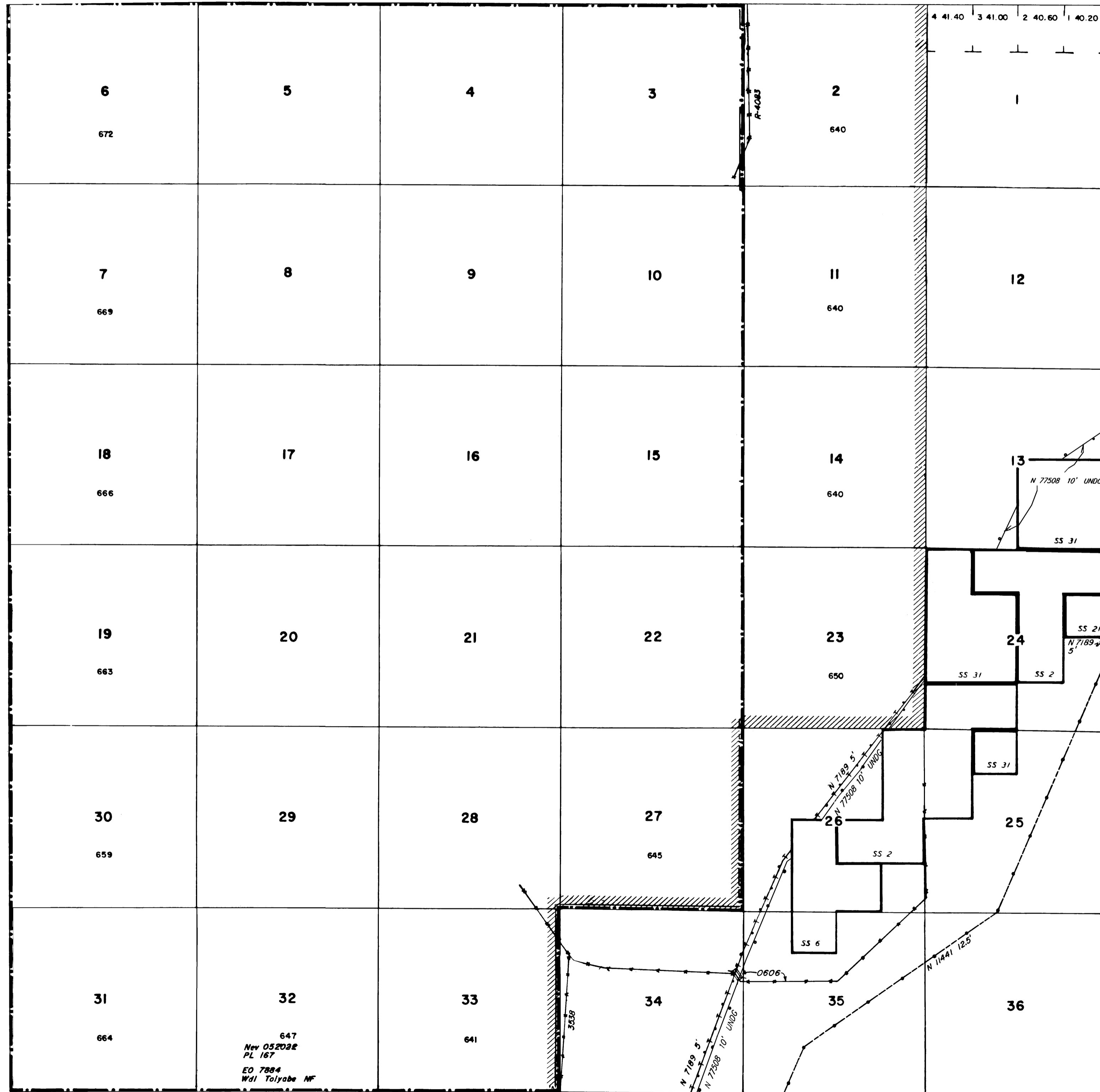

WARNING STATEMENT
This plat is the Bureau's Record of Title and should be used only as a graphic display of the township survey data. Records hereon do not reflect title changes which may have been effected by lateral movements of rivers or other bodies of water. Refer to the cadastral surveys for official survey information.

N.P.D. "DUST"
Lat. 39°12'02.74"N.
Long. 117°18'21.95"W.

CURRENT TO	BY	CURRENT TO	BY
1/5/05	S.L.L.		