

# PARTIALLY SURVEYED TOWNSHIP 16 NORTH RANGE 40 EAST OF THE MOUNT DIABLO MERIDIAN, NEVADA

PROTRACTION DIAGRAM NO. 221

LANDER COUNTY  
BATTLE MTN GR DIST

STATUS OF PUBLIC DOMAIN  
LAND AND MINERAL TITLES

## GEO PLAT

INDEX TO SEGREGATED TRACTS				
RESURVEY TRACT NO	ORIGINAL SURVEY			
	T	R	SEC	SUBDIVISION

*FOR ORDERS EFFECTING DISPOSAL OR USE OF UNIDENTIFIED LANDS WITHDRAWN FOR CLASSIFICATION, MINERALS, WATER AND/OR OTHER PUBLIC PURPOSES, REFER TO INDEX OF MISCELLANEOUS DOCUMENTS.*

*Nev. 052022 Determination, P.L. 167 (Act of Cong 7/23/1955) complete 5/19/1961. All N.F. surface management by USFS*

*N 7227 Easement 44LD513 FS affects Secs 1, 2 & 12*

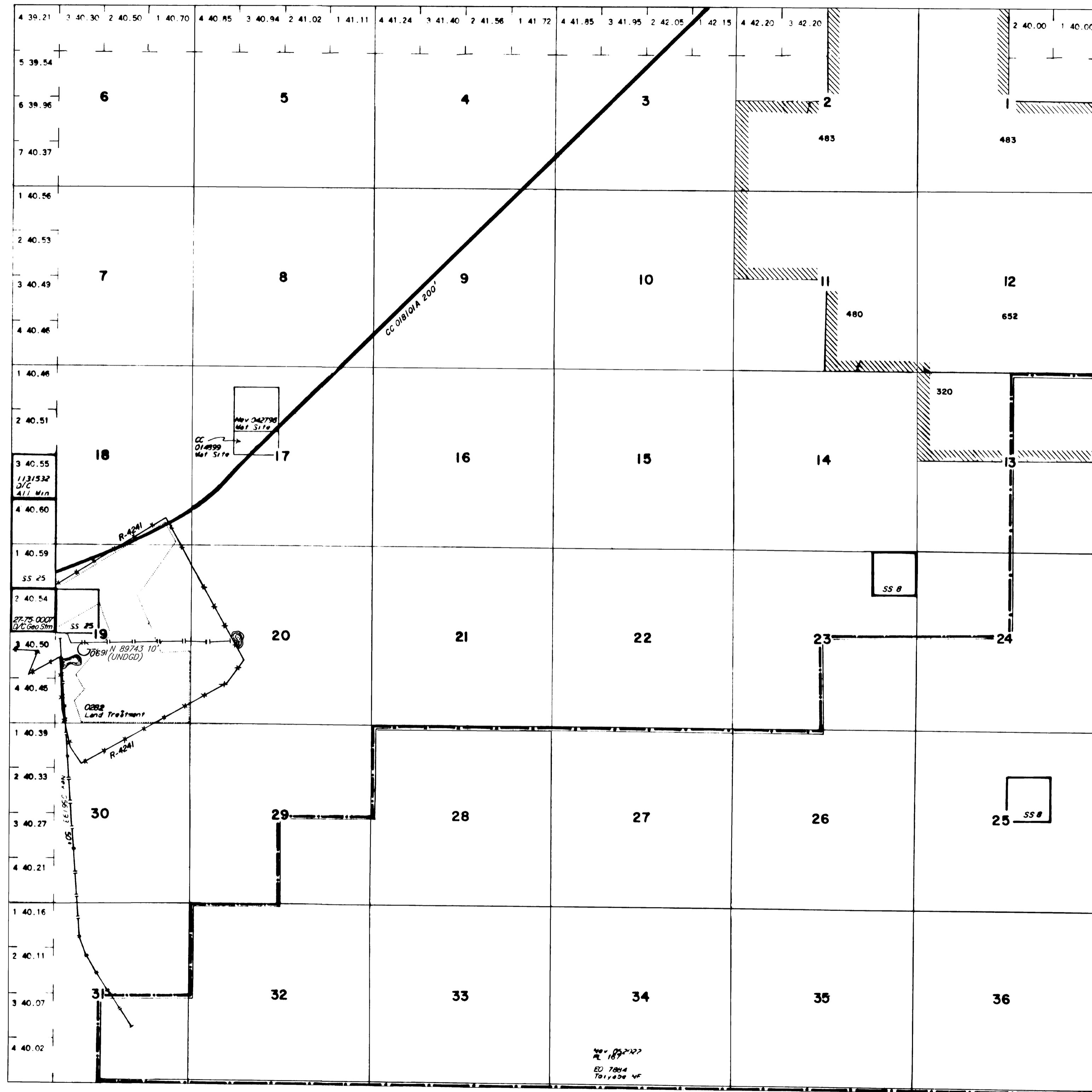

Lat. 39°12'02.035" N.  
Long. 117°31'50.727" W.

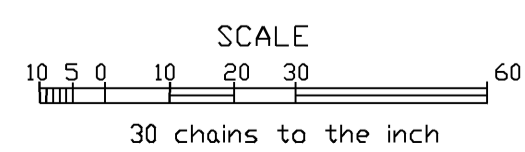

### WARNING STATEMENT

This plat is the Bureau's Record of Title and should be used only as a graphic display of the township survey data. Records hereon do not reflect title changes which may have been effected by lateral movements of rivers or other bodies of water. Refer to the cadastral surveys for official survey information.

CURRENT TO	BY
5/27/08	MS
9/18/08	MS
11/8/11	MS

N-060  
T. 16 N.  
R. 40 E.