

**PARTIALLY SURVEYED TOWNSHIP 15 NORTH RANGE 41 EAST OF THE MOUNT DIABLO MERIDIAN, NEVADA**

PROTRACTION DIAGRAM NO. 254

BATTLE MTN GR DIST

STATUS OF PUBLIC DOMAIN  
LAND AND MINERAL TITLES  
AND ACQUIRED LANDS

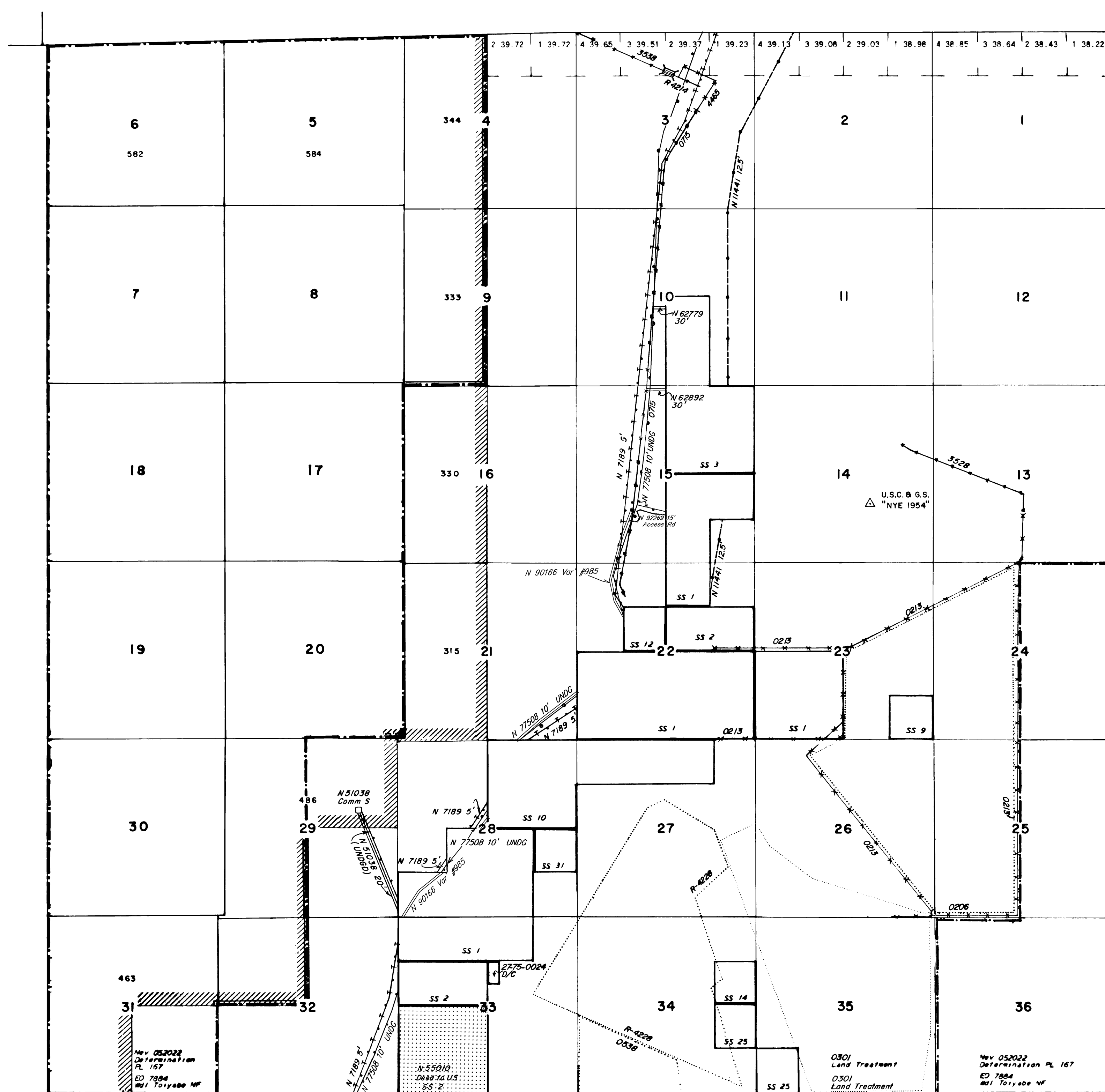

NPD "DUST"  
Lat. 39°12'02.74"N  
Long. 117°18'21.95"W

**MT PLAT**

INDEX TO SEGREGATED TRACTS				
RESURVEY TRACT NO	ORIGINAL SURVEY			
	T	R	SEC	SUBDIVISION

FOR ORDERS EFFECTING DISPOSAL OR USE OF UNIDENTIFIED LANDS WITHDRAWN FOR CLASSIFICATION, MINERALS, WATER AND/OR OTHER PUBLIC PURPOSES, REFER TO INDEX OF MISCELLANEOUS DOCUMENTS.

The following actions affect this Tp.

Nev 052022 Determination P.L. 167 (Act of Cong 7/23/1955) complete 5/19/1961. All N.F. surface management by USFS

N 7225 Easement 44LD513 FS affects Secs 1,2,3,12 & 13

N 7231 Easement 44LD513 FS affects Secs 27, 34 & 35

Nev 054598 Proc 10/27/1938 Ind Res affects all acquired lands in Secs:33 SW1/4

Suppl. Resurvey Sec 33 Accepted 9/13/1977

CURRENT TO	BY	CURRENT TO	BY
1/5/05	SLL		
9/5/06	MS		
11/23/11	MS		
12/24/13	MS		

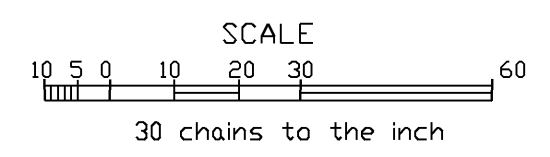

**WARNING STATEMENT**  
This plat is the Bureau's Record of Title and should be used only as a graphic display of the township survey data. Records hereon do not reflect title changes which may have been effected by lateral movements of rivers or other bodies of water. Refer to the cadastral surveys for official survey information.

Lat 39°06'51.500"N  
Long 117°18'29.996"W