

TOWNSHIP 14 NORTH RANGE 50 EAST OF THE MOUNT DIABLO MERIDIAN, NEVADA

NYE COUNTY  
BATTLE MTN GR DIST

STATUS OF PUBLIC DOMAIN  
LAND AND MINERAL TITLES

OG PLAT

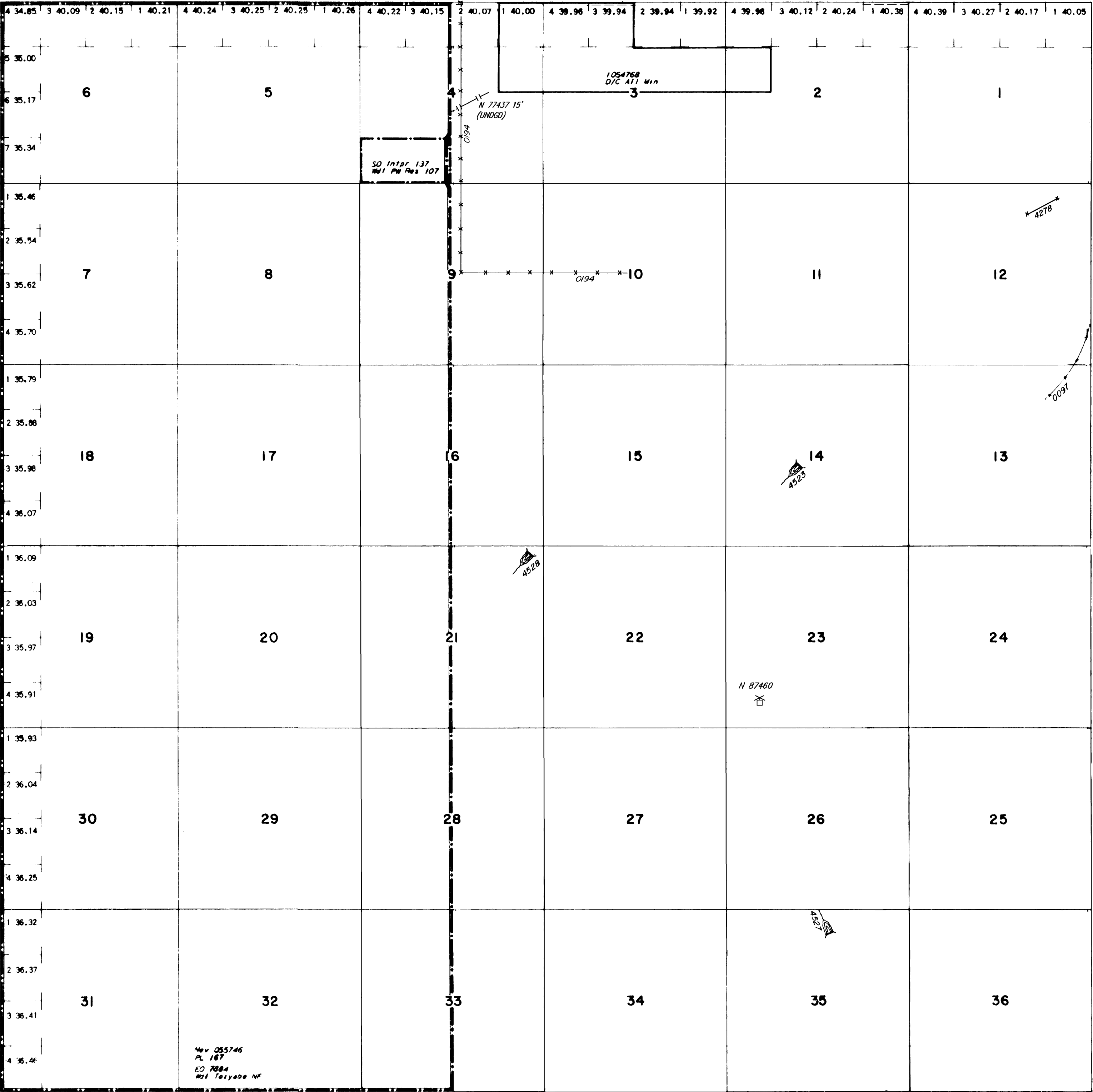

INDEX TO SEGREGATED TRACTS				
RESURVEY	ORIGINAL SURVEY			
TRACT NO	T	R	SEC	SUBDIVISION

FOR ORDERS EFFECTING DISPOSAL OR USE OF  
UNIDENTIFIED LANDS WITHDRAWN FOR CLASSIFICATION,  
MINERALS, WATER AND/OR OTHER PUBLIC PURPOSES,  
REFER TO INDEX OF MISCELLANEOUS DOCUMENTS.

Nev 055746 Determination P.L. 167 (Act of  
Cong. 7/23/1955) complete 5/25/1961. All  
N.F. surface management by USFS

CURRENT TO	BY
5/4/05	MS
9/19/06	MS
7/12/07	MS
8/18/09	MS

Lat. 39°02'N  
Long. 116°11'W

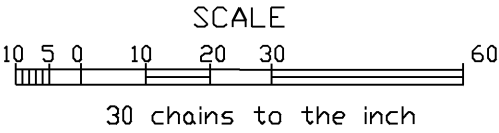

WARNING STATEMENT  
This plat is the Bureau's Record of Title and should be used only  
as a graphic display of the township survey data. Records hereon  
do not reflect title changes which may have been effected  
by lateral movements of rivers or other bodies of water. Refer  
to the cadastral surveys for official survey information.