

PARTIALLY SURVEYED TOWNSHIP 14 NORTH RANGE 43 EAST OF THE MOUNT DIABLO MERIDIAN, NEVADA

PROTRACTOR DIAGRAM No 231

NYE COUNTY
BATTLE MTN GR DIST

STATUS OF PUBLIC DOMAIN
LAND AND MINERAL TITLES

MT/USE PLAT

INDEX TO SEGREGATED TRACTS				
TRACT NO	RESURVEY			
	T	R	SEC	SUBDIVISION

FOR ORDERS EFFECTING DISPOSAL OR USE OF UNIDENTIFIED LANDS WITHDRAWN FOR CLASSIFICATION, MINERALS, WATER AND/OR OTHER PUBLIC PURPOSES. REFER TO INDEX OF MISCELLANEOUS DOCUMENTS.

Nev O52022 Determination P.L. 167 (Act of Cong 7/23/1955) completed 5/19/1961 All N.F. surface management by USFS

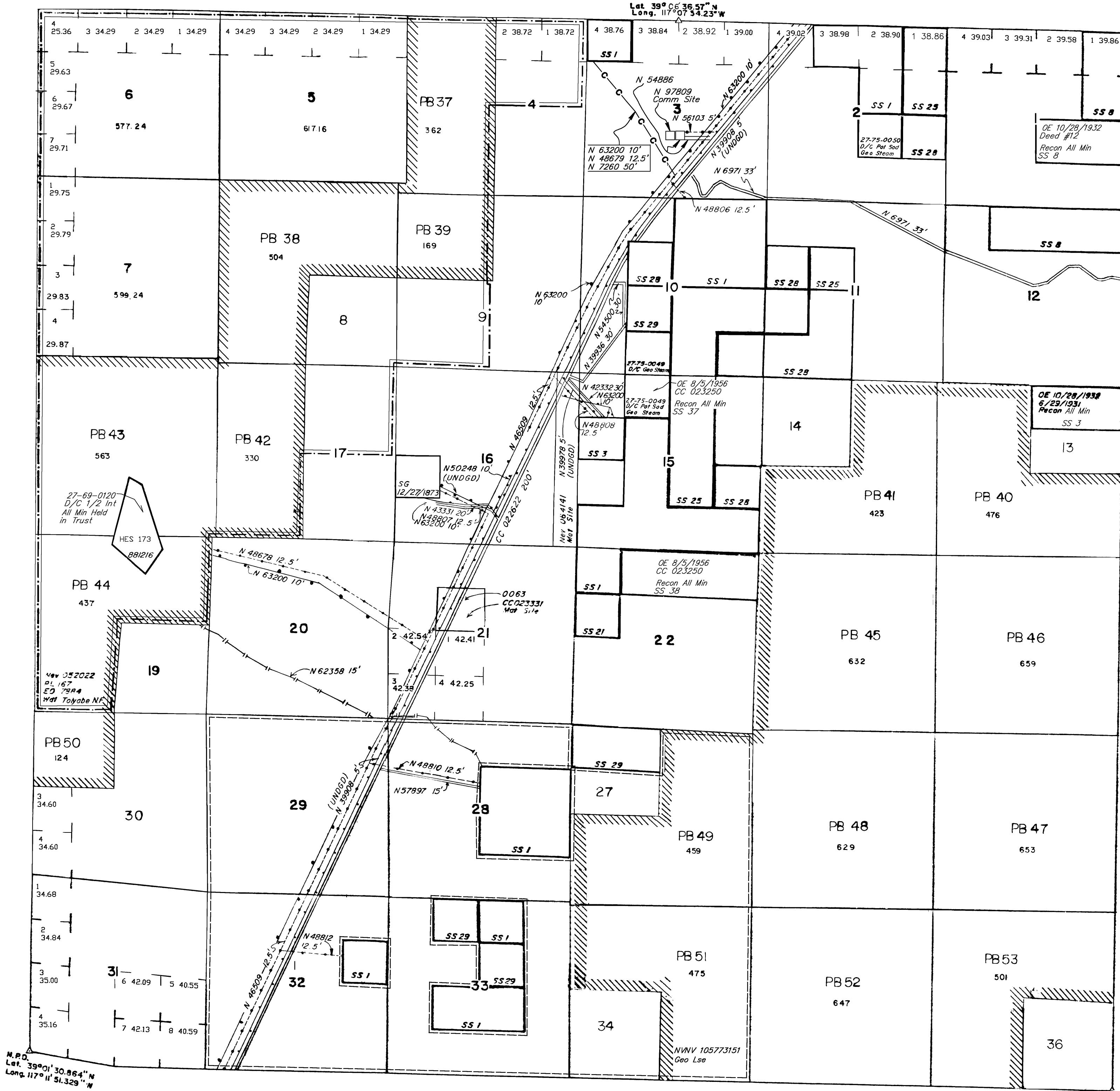

CURRENT TO	BY
5/29/18	FC
8/21/18	FC
5/21/19	DMG
1/15/20	FC
05/08/2020	LAJ
07/25/2022	LAJ
10/06/2022	LAJ
5/2/17	DMG
8/3/17	DMG
08/08/2017	DR

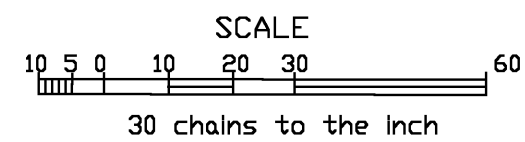

WARNING STATEMENT
This plat is the Bureau's representation of the Record of Title and should be used only as a graphic display of the township survey data. Records hereon do not reflect title changes which may have been effected by lateral movements of rivers or other bodies of water. Refer to the cadastral surveys for official survey information.

PLAT TYPE 06

N-060
T. 14N.
R. 43E.

N.P.D.
Lat. 39°01'30.864\" N
Long. 117°11'51.329\" W

Lat. 39°01'24.25\" N
Long. 117°05'13.12\" W