

# PARTIALLY SURVEYED TOWNSHIP 14 NORTH RANGE 40 EAST OF THE MOUNT DIABLO MERIDIAN, NEVADA

PROTRACTION DIAGRAM NO. 254

NYE COUNTY  
BATTLE MTN GR DIST

STATUS OF PUBLIC DOMAIN  
LAND AND MINERAL TITLES

## MT PLAT

Lat 39°06'54.775"N  
Long 117°25'06.165"W

INDEX TO SEGREGATED TRACTS				
RESURVEY TRACT NO	ORIGINAL SURVEY			
	T	R	SEC	SUBDIVISION

FOR ORDERS EFFECTING DISPOSAL OR USE OF UNIDENTIFIED LANDS WITHDRAWN FOR CLASSIFICATION, MINERALS, WATER AND/OR OTHER PUBLIC PURPOSES, REFER TO INDEX OF MISCELLANEOUS DOCUMENTS.

Nev 056195 Determination PL 167 (Act of Cong 7/23/1955) complete 5/19/1961. All N.F. surface management by USFS.

N 7224 Easement 44LD513 FS affects Secs 14, 15, 23 & 24

N 7232 Easement 44LD513 FS affects Sec 33

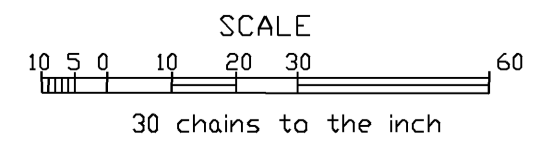
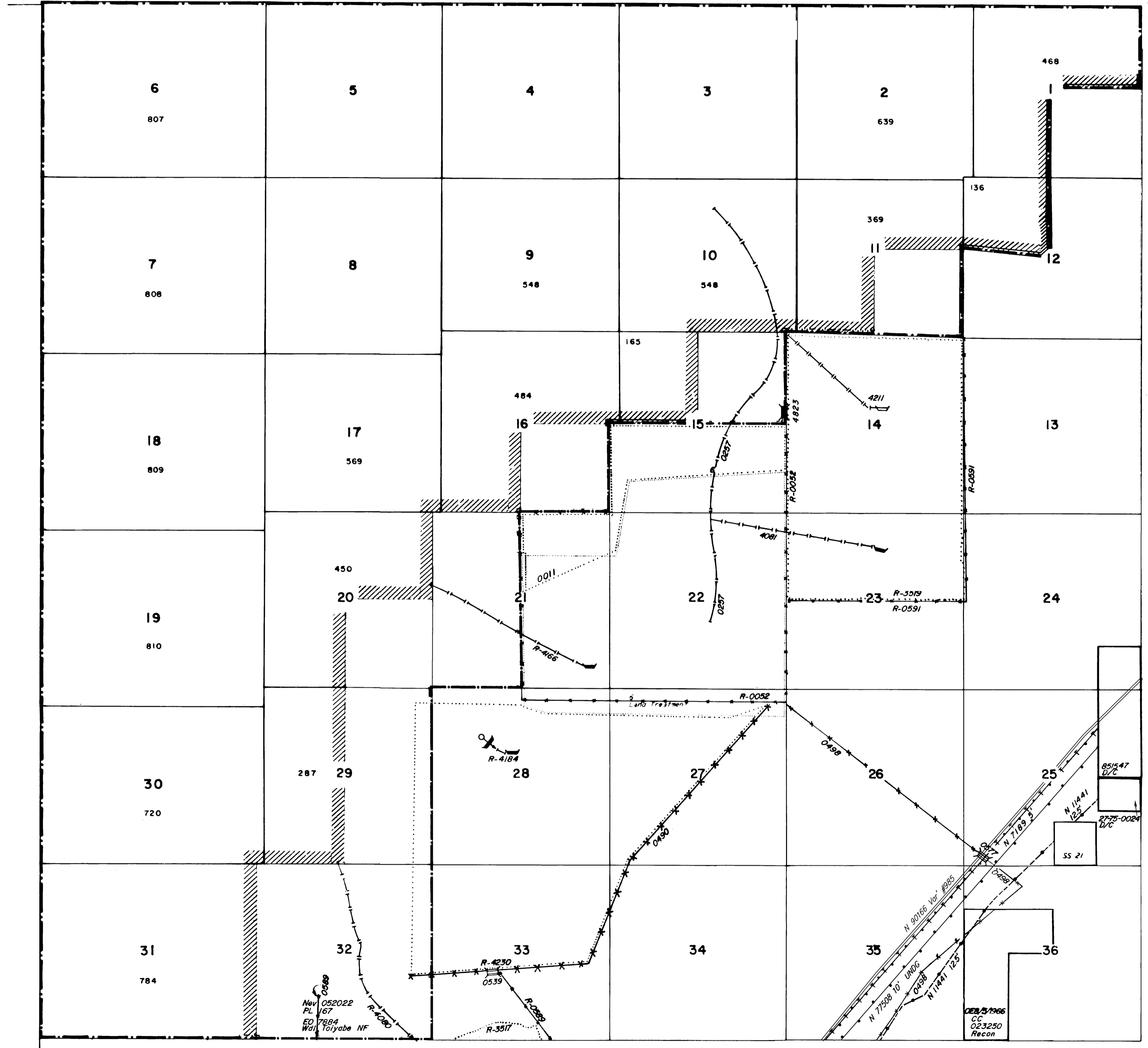

**WARNING STATEMENT**  
This plot is the Bureau's Record of Title and should be used only as a graphic display of the township survey data. Records herein do not reflect title changes which may have been effected by lateral movements of rivers or other bodies of water. Refer to the cadastral surveys for official survey information.

CURRENT TO	BY
1-21-83	
12-13-83	NL
5-31-84	JML
8/24/85	CH
12-10-85	RA
1/5/05	SEC
11/23/11	MS