

SURVEYED TOWNSHIP 13 1/2 NORTH RANGE 55 1/2 EAST OF THE MOUNT DIABLO MERIDIAN, NEVADA

STATUS OF PUBLIC DOMAIN LAND AND MINERAL TITLES AND ACQUIRED LANDS

NYE COUNTY
 ELY GR DIST

OG PLAT

[illegible]

FOR ORDERS EFFECTING DISPOSAL OR USE OF
UNIDENTIFIED LANDS WITHDRAWN FOR CLASSIFICATION,
MINERALS, WATER AND/OR OTHER PUBLIC PURPOSES.
REFER TO INDEX OF MISCELLANEOUS DOCUMENTS.

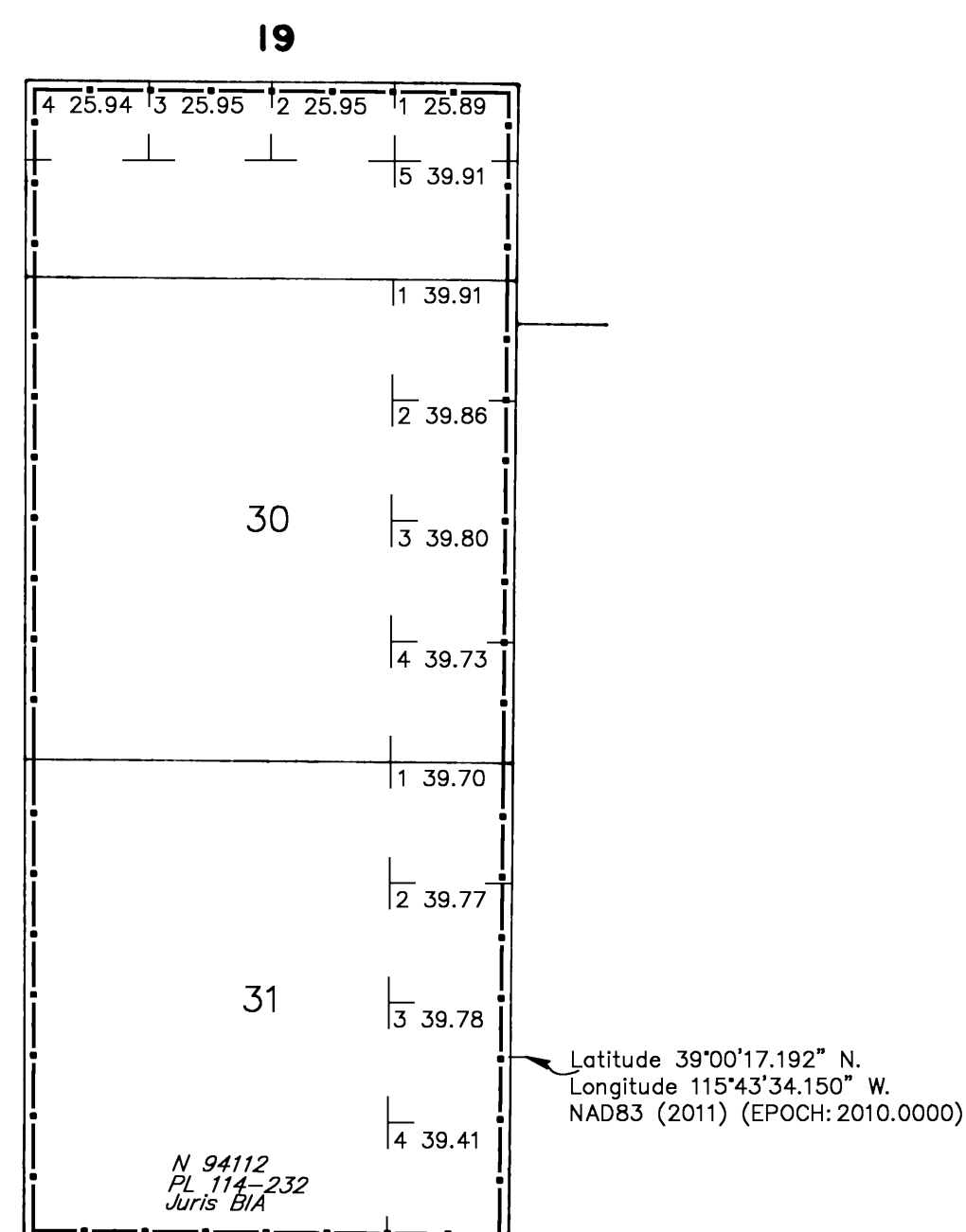

WARNING STATEMENT

This plat is the Bureau's representation of the Record of Title and should be used only as a graphic display of the township survey data. Records hereon do not reflect title changes which may have been effected by lateral movements of rivers or other bodies of water. Refer to the cadastral surveys for official survey information.

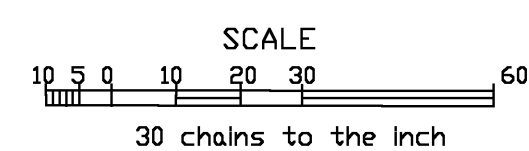

CURRENT TO	BY	CURRENT TO	BY
09/27/2022	LAJ	03/23/2007	MS
05/19/1998	MS	07/29/2008	MS
09/28/2000	MS	10/06/2010	MS
12/23/2002	MS	07/03/2017	CTB
01/26/2005	MS	08/30/2017	CTB

T. 131/2 N
R. 551/2 E

PLAT TYPE