

PARTIALLY SURVEYED TOWNSHIP 13 1/2 NORTH RANGE 55 EAST OF THE MOUNT DIABLO MERIDIAN, NEVADA

PROTRACTION DIAGRAM NO 123

NYE COUNTY
 ELY GR DIST

STATUS OF PUBLIC DOMAIN LAND AND MINERAL TITLES AND ACQUIRED LANDS

MT PLAT

[illegible]

FOR ORDERS EFFECTING DISPOSAL OR USE OF
UNIDENTIFIED LANDS WITHDRAWN FOR CLASSIFICATION,
MINERALS, WATER AND/OR OTHER PUBLIC PURPOSES.
REFER TO INDEX OF MISCELLANEOUS DOCUMENTS.

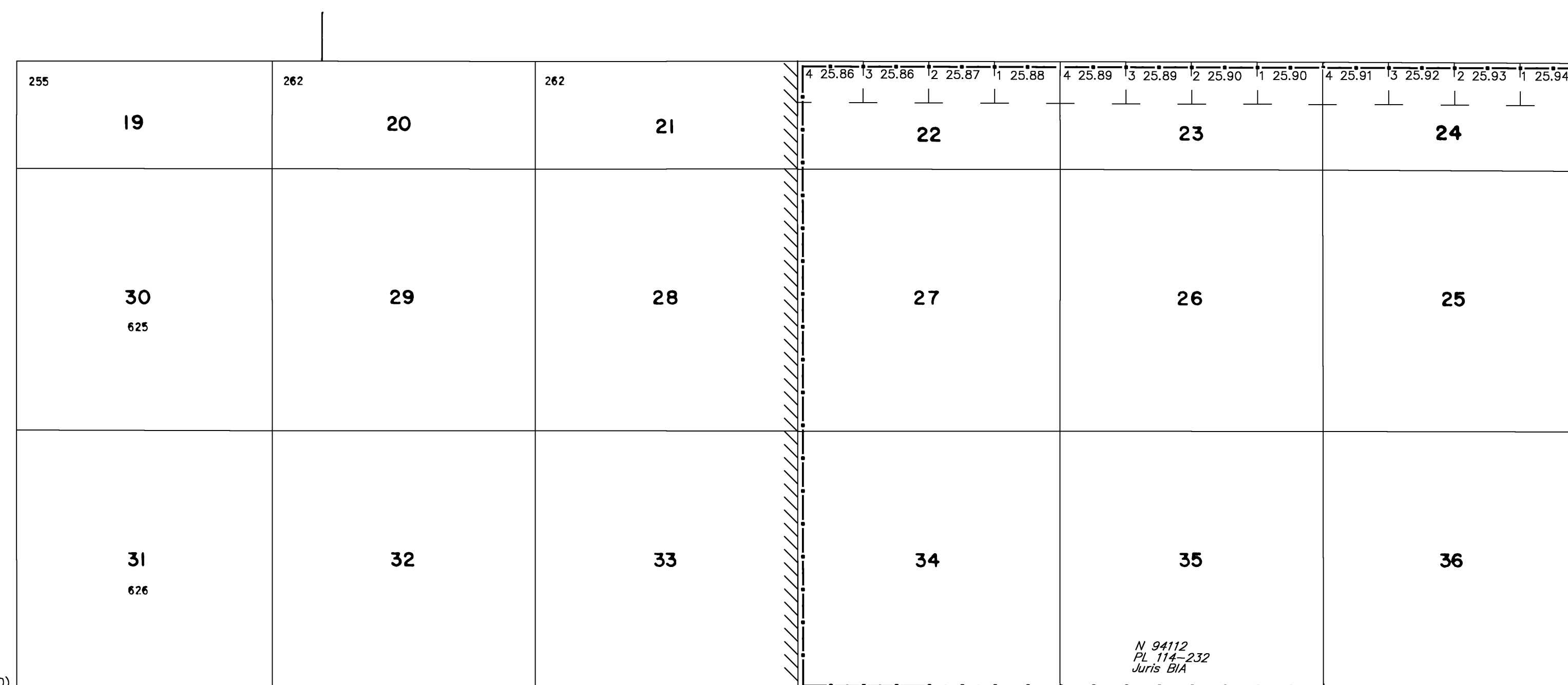

Latitude 38°59'56.858" N.
Longitude 115°48'01.538" W.
NAD83 (2011) (EPOCH: 2010.0000)

N 94112
PL 114-232
Juris BIA

WARNING STATEMENT

This plat is the Bureau's representation of the Record of Title and should be used only as a graphic display of the township survey data. Records hereon do not reflect title changes which may have been effected by lateral movements of rivers or other bodies of water. Refer to the cadastral surveys for official survey information.

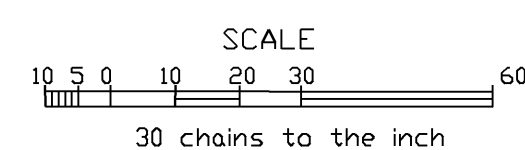

CURRENT TO	BY	CURRENT TO	BY
7/3/17	CTB		
8/30/17	CTB		
2/4/20	FC		

PLAT TYPE

N-040
T. 13 1/2 N
R. 55 E...