

TOWNSHIP 13 NORTH RANGE 71 EAST OF THE MOUNT DIABLO MERIDIAN, NEVADA

WHITE PINE COUNTY
ELY GR DIST

STATUS OF PUBLIC DOMAIN
LAND AND MINERAL TITLES

OG PLAT

| INDEX TO SEGREGATED TRACTS | | | | |
|----------------------------|-----------------|---|-----|-------------|
| RESURVEY | ORIGINAL SURVEY | | | |
| TRACT NO | T | R | SEC | SUBDIVISION |
| | | | | |
| | | | | |
| | | | | |
| | | | | |
| | | | | |
| | | | | |
| | | | | |
| | | | | |
| | | | | |

FOR ORDERS EFFECTING DISPOSAL OR USE OF
UNIDENTIFIED LANDS WITHDRAWN FOR CLASSIFICATION,
MINERALS, WATER AND/OR OTHER PUBLIC PURPOSES,
REFER TO INDEX OF MISCELLANEOUS DOCUMENTS.

B.M.O.G.I. Unsuitable/DLE Carey Act

Sec 6 Lots 3, 4, W1/2, SW1/4

Sec 31 Lots 1 thru 4 W1/2 W1/2

| CURRENT TO | BY |
|------------|----|
| 11/7/03 | MS |
| 7/14/10 | MS |
| 9/19/13 | MS |
| | |
| | |
| | |
| | |
| | |
| | |
| | |

WARNING STATEMENT

This plat is the Bureau's Record of Title and should be used only
as a graphic display of the township survey data. Records hereon
do not reflect title changes which may have been effected
by lateral movements of rivers or other bodies of water. Refer
to the cadastral surveys for official survey information.

N-040

T 13 N
R 71 E

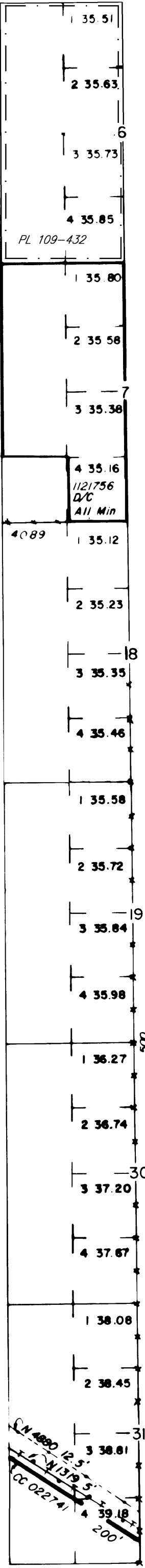

Lat 38° 58' N
Long 114° 03' W

