

PARTIALLY SURVEYED TOWNSHIP 13 NORTH RANGE 69 EAST OF THE MOUNT DIABLO MERIDIAN, NEVADA

WHITE PINE COUNTY
ELY GR DIST

2

STATUS OF PUBLIC DOMAIN LAND AND MINERAL TITLES

MTP
SUPPL **Sec II**

[illegible]

FOR ORDERS EFFECTING DISPOSAL OR USE OF
UNIDENTIFIED LANDS WITHDRAWN FOR CLASSIFICATION,
MINERALS, WATER AND/OR OTHER PUBLIC PURPOSES.
REFER TO INDEX OF MISCELLANEOUS DOCUMENTS.

This image shows a single sheet of white paper with horizontal blue or grey ruling lines. The lines are evenly spaced and run across the width of the page. There are no margins, text, or other markings on the paper.

Dependent Resurvey filed 10/18/1976

[illegible]

N-040
MT Suppl
Sec II
T. 13 N.
R. 69 E.

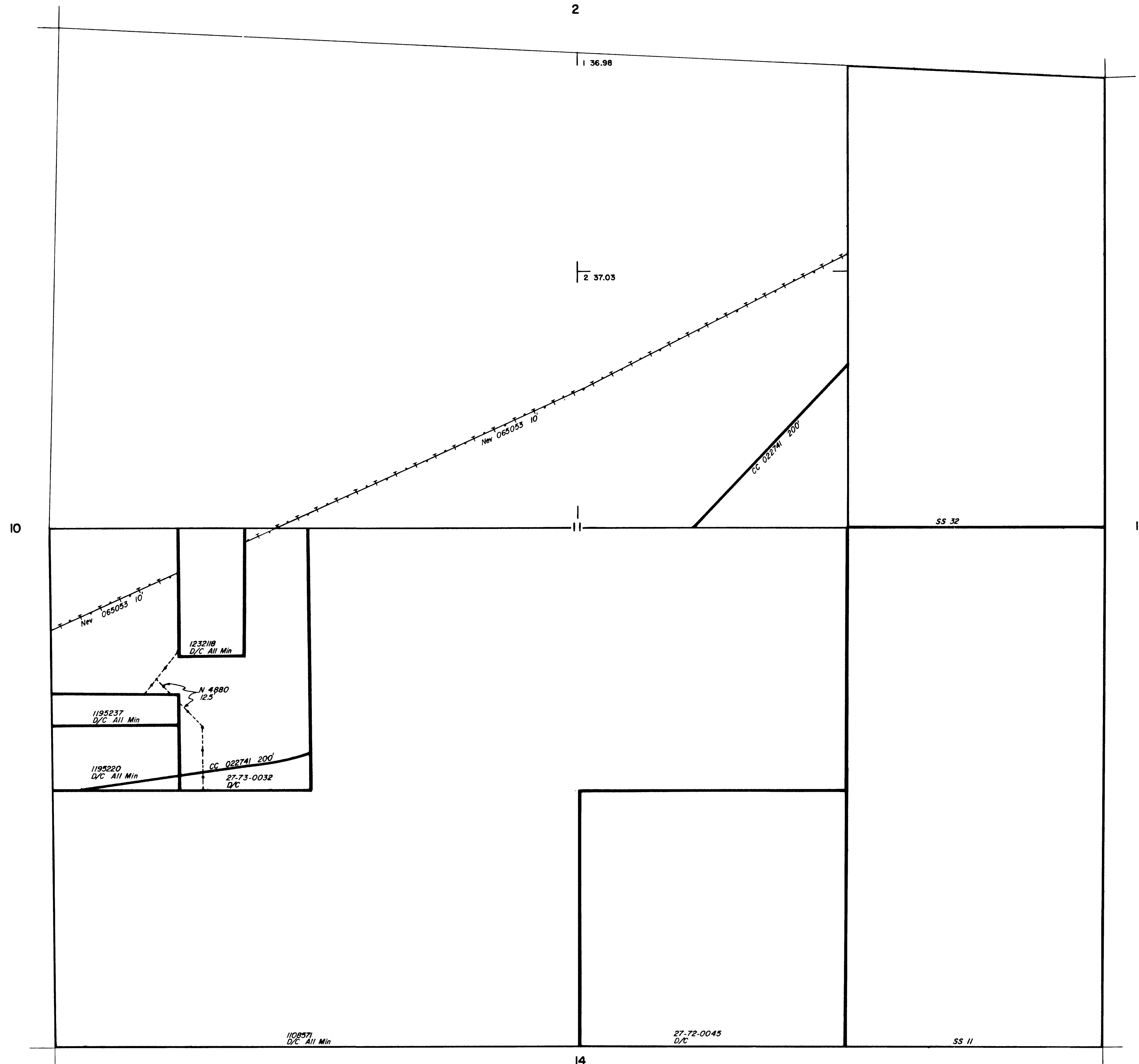

WARNING STATEMENT

This plot is the Bureau's Record of Title and should be used only as a graphic display of the township survey data. Records hereon do not reflect title changes which may have been effected by lateral movements of rivers or other bodies of water. Refer to the cadastral surveys for official survey information.

