

TOWNSHIP 13 NORTH RANGE 66 EAST OF THE MOUNT DIABLO MERIDIAN, NEVADA

WHITE PINE COUNTY
ELY GR DIST

STATUS OF PUBLIC DOMAIN
LAND AND MINERAL TITLES

MT/USE PLAT

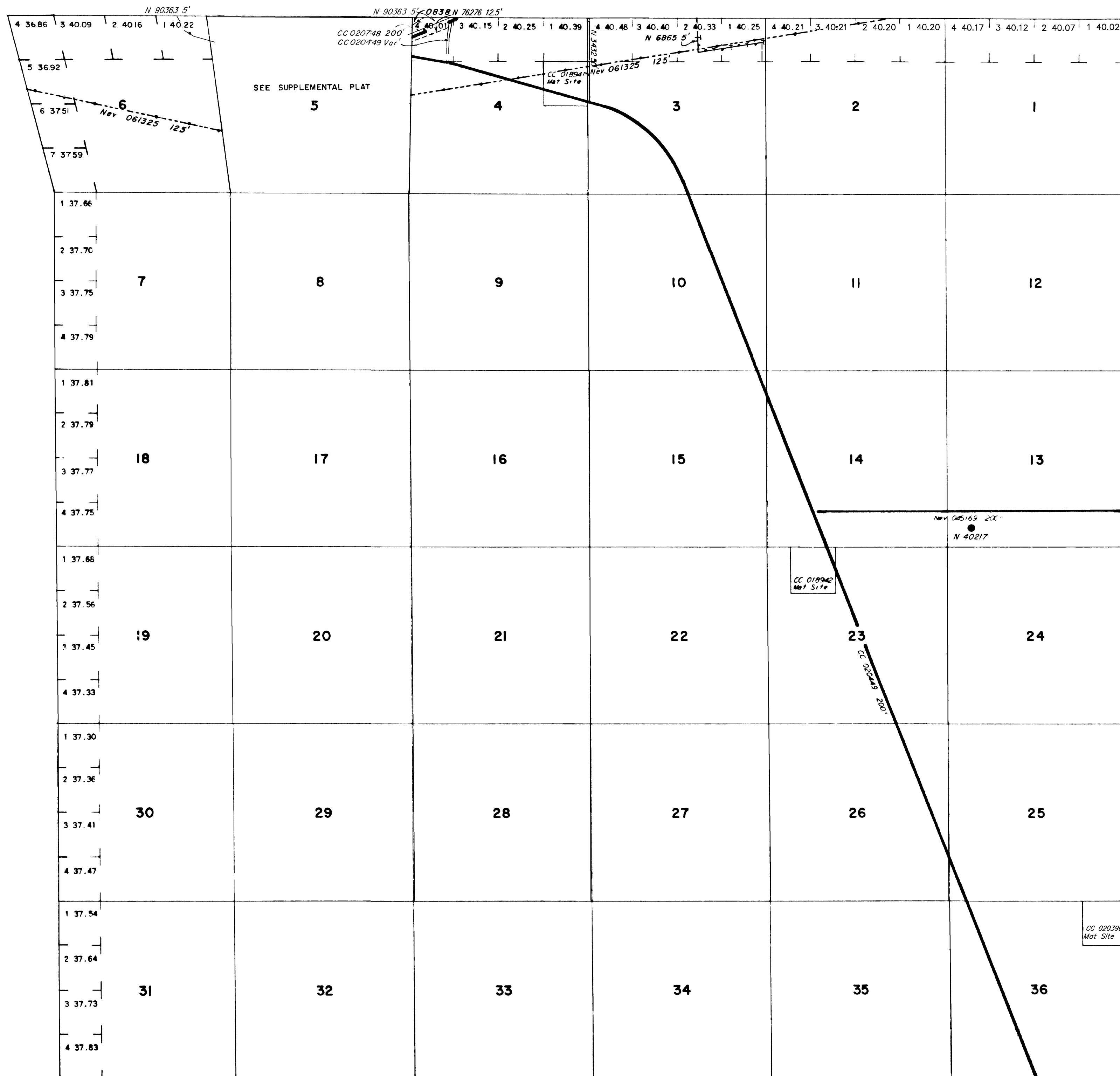

INDEX TO SEGREGATED TRACTS				
RESURVEY TRACT NO	ORIGINAL SURVEY			
	T	R	SEC	SUBDIVISION

FOR ORDERS EFFECTING DISPOSAL OR USE OF UNIDENTIFIED LANDS WITHDRAWN FOR CLASSIFICATION, MINERALS, WATER AND/OR OTHER PUBLIC PURPOSES, REFER TO INDEX OF MISCELLANEOUS DOCUMENTS.

N 7771 Easement 44LD 513 F.S. affects Sec 5

Dependant resurvey filed 12/13/1967

CURRENT TO	BY	CURRENT TO	BY
9/25/06	MS		
12/19/11	MS		
11/19/19	FC		
1/4/21	ART		
01/20/2022	SAL		

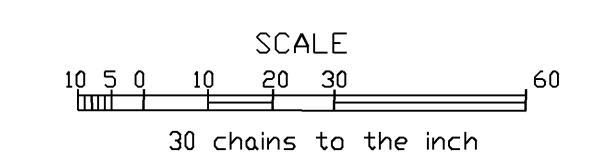

WARNING STATEMENT
This plat is the Bureau's representation of the Record of Title and should be used only as a graphic display of the township survey data. Records hereon do not reflect title changes which may have been effected by the lateral movements of rivers or other bodies of water. Refer to the cadastral surveys for official survey information.

PLAT TYPE: OG

N-040
T. 13 N
R. 66 E