

**SURVEYED TOWNSHIP 13 NORTH RANGE 55 1/2 EAST OF THE MOUNT DIABLO MERIDIAN, NEVADA**

NYE COUNTY  
 ELY GR DIST

STATUS OF PUBLIC DOMAIN  
LAND AND MINERAL TITLES  
AND ACQUIRED LANDS

## OG PLAT

[illegible]

FOR ORDERS EFFECTING DISPOSAL OR USE OF  
UNIDENTIFIED LANDS WITHDRAWN FOR CLASSIFICATION,  
MINERALS, WATER AND/OR OTHER PUBLIC PURPOSES.  
REFER TO INDEX OF MISCELLANEOUS DOCUMENTS.

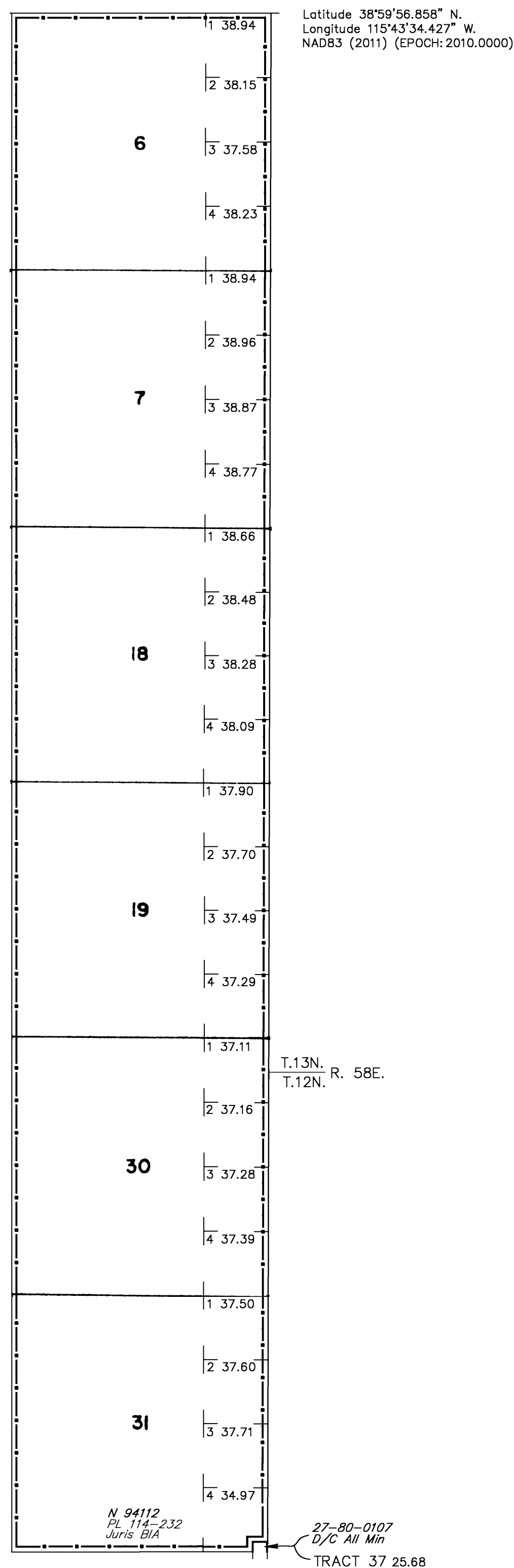

## WARNING STATEMENT

This plat is the Bureau's representation of the Record of Title and should be used only as a graphic display of the township survey data. Records hereon do not reflect title changes which may have been effected by the lateral movements of rivers or other bodies of water. Refer to the cadastral surveys for official survey information.

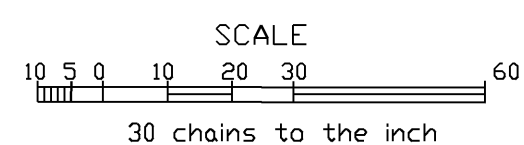

CURRENT TO	BY	CURRENT TO	BY
10/02/2002	MS	07/01/2017	CTB
11/07/2005	MS	08/30/2017	CTB
01/22/2008	MS	09/27/2022	LA
07/29/2008	MS		
10/06/2010	MS		

T. 13 N  
R. 551/2 E

PLAT TYPE