

**UNSURVEYED TOWNSHIP 13 NORTH RANGE 42 EAST OF THE MOUNT DIABLO MERIDIAN, NEVADA**

PROTRACTION DIAGRAM NO. 231

NYE COUNTY  
BATTLE MTN GR DIST

STATUS OF PUBLIC DOMAIN  
LAND AND MINERAL TITLES

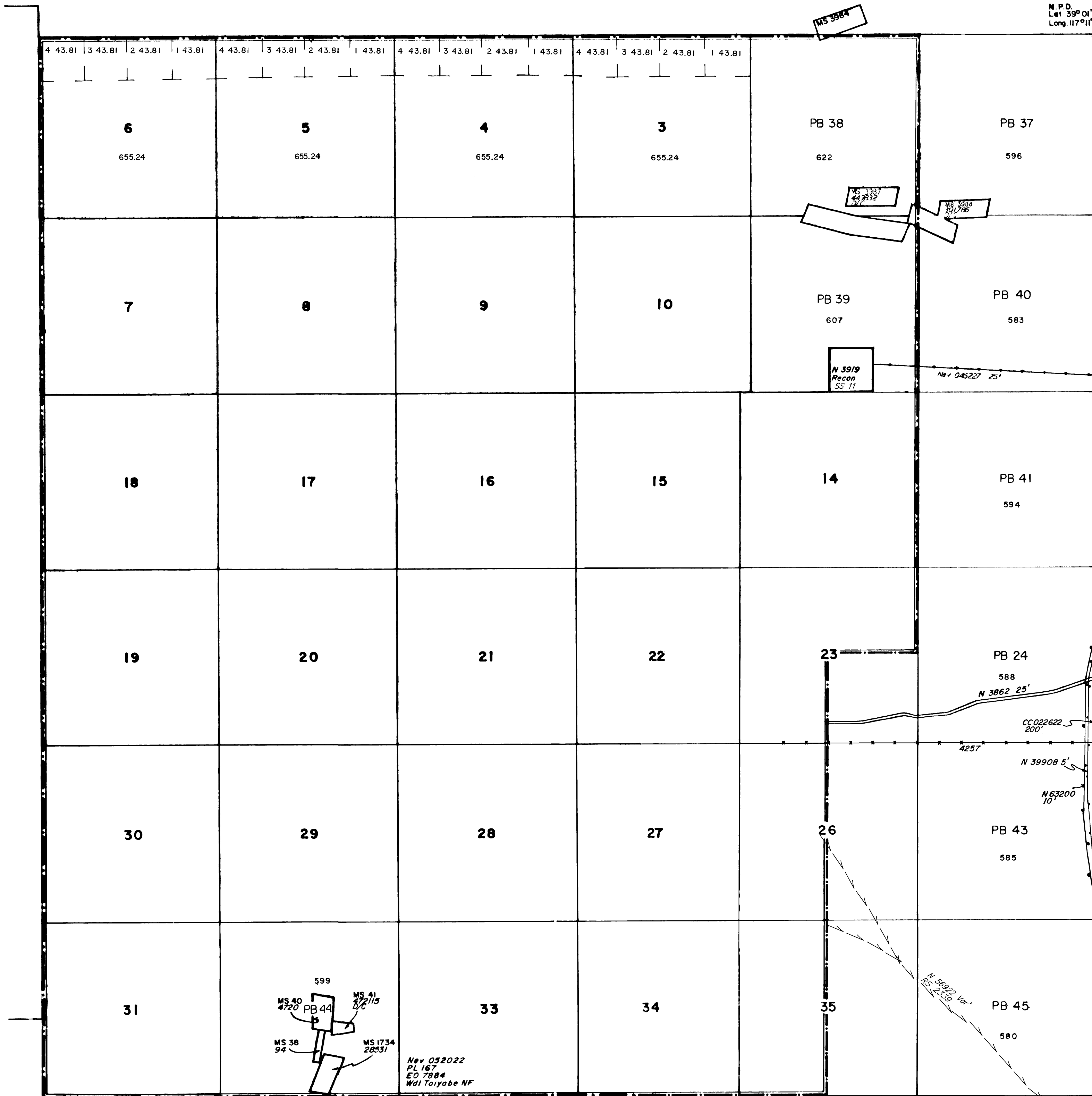

N.P.D.  
Lat. 39° 01' 30.864" N.  
Long. 117° 11' 51.329" W.

**MT PLAT**

INDEX TO SEGREGATED TRACTS				
RESURVEY TRACT NO.	ORIGINAL SURVEY			
	T	R	SEC	SUBDIVISION

*FOR ORDERS EFFECTING DISPOSAL OR USE OF  
UNIDENTIFIED LANDS WITHDRAWN FOR CLASSIFICATION,  
MINERALS, WATER AND/OR OTHER PUBLIC PURPOSES,  
REFER TO INDEX OF MISCELLANEOUS DOCUMENTS.*

*Potential Survey Problems Exist; Consult Cadastral Survey Before  
Initiating Title Transfer Actions.*

*Nev 052022 Determination PL 167 (Act of Cong 7/23/1953)  
complete 5/19/1961. All N.F. surface management by USFS*

\_\_\_\_\_

\_\_\_\_\_

\_\_\_\_\_

\_\_\_\_\_

\_\_\_\_\_

\_\_\_\_\_

\_\_\_\_\_

\_\_\_\_\_

\_\_\_\_\_

\_\_\_\_\_

\_\_\_\_\_

\_\_\_\_\_

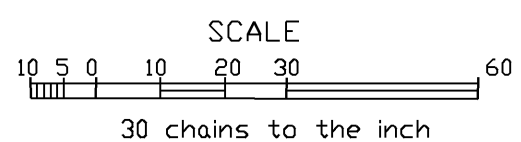

**WARNING STATEMENT**  
This plat is the Bureau's Record of Title and should be used only  
as a graphic display of the township survey data. Records hereon  
do not reflect title changes which may have been effected  
by lateral movements of rivers or other bodies of water. Refer  
to the cadastral surveys for official survey information.

Lat. 38° 56' 16.46" N.  
Long. 117° 11' 54.45" W.

CURRENT TO	BY
9/30/10	MS
8/26/11	MS

N-060  
T 13 N  
R 42 E