

UNSURVEYED TOWNSHIP 13 NORTH RANGE 35 EAST OF THE MOUNT DIABLO MERIDIAN, NEVADA

PROTRACTION DIAGRAM NO 7

NYE COUNTY
CARSON CITY GR DIST

STATUS OF PUBLIC DOMAIN
LAND AND MINERAL TITLES

OG PLAT

INDEX TO SEGREGATED TRACTS				
RESURVEY	ORIGINAL SURVEY			
	TRACT NO	T	R	SEC

FOR ORDERS EFFECTING DISPOSAL OR USE OF UNIDENTIFIED LANDS WITHDRAWN FOR CLASSIFICATION, MINERALS, WATER AND/OR OTHER PUBLIC PURPOSES, REFER TO INDEX OF MISCELLANEOUS DOCUMENTS.

PLO 7873 Amdt by PLO 7909; Wdl Prop Exp Mil Res Entire Tp.

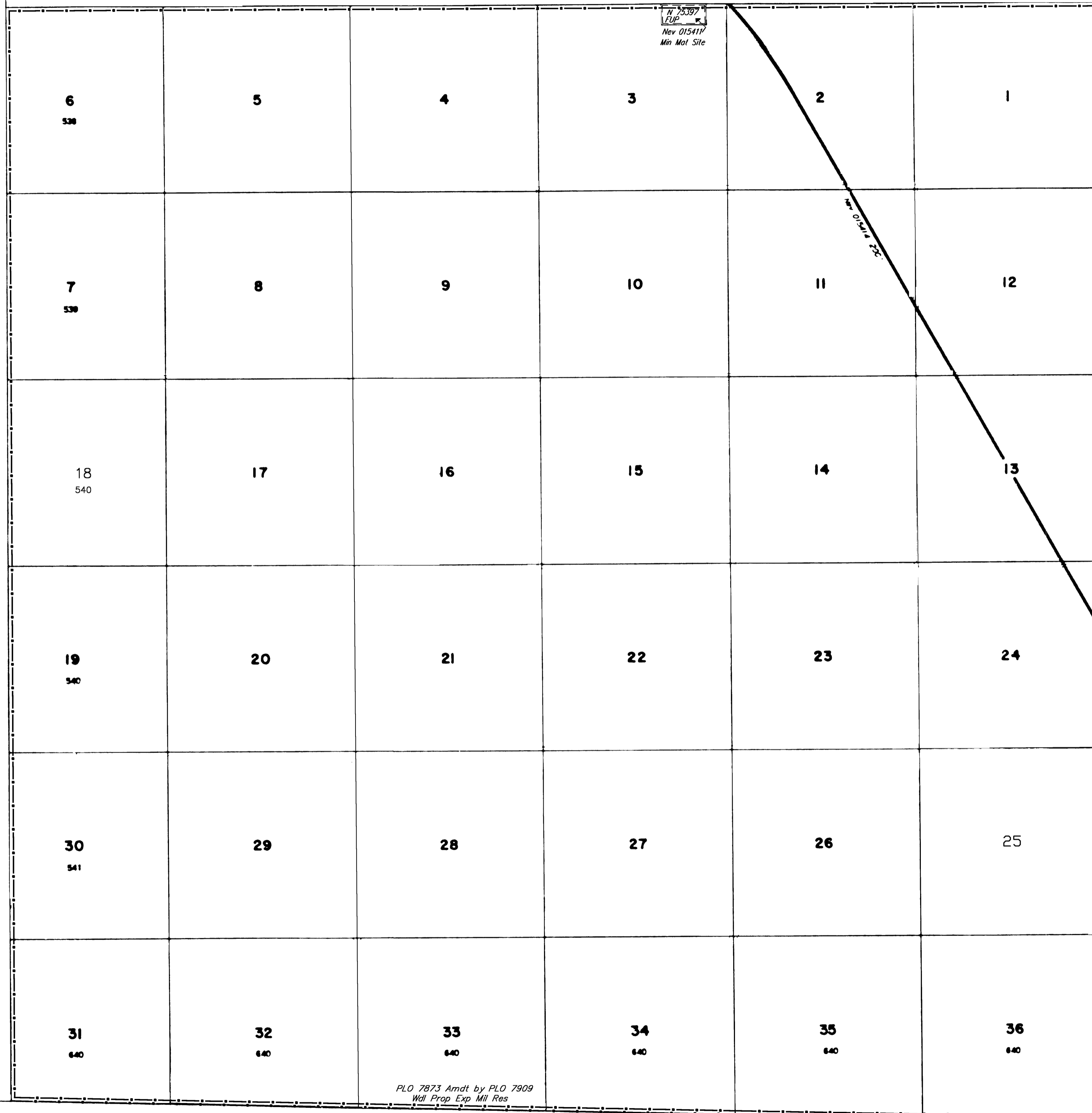

*PLO 7873 Amdt by PLO 7909
Wdl Prop Exp Mil Res*

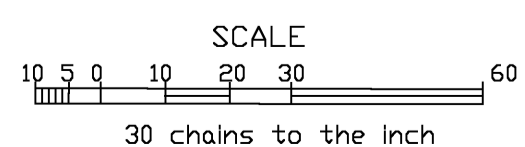

WARNING STATEMENT

This plat is the Bureau's representation of the Record of Title and should be used only as a graphic display of the township survey data. Records hereon do not reflect title changes which may have been effected by lateral movements of rivers or other bodies of water. Refer to the cadastral surveys for official survey information.

Lat. 39°56'21.788"N
Long. 117°58'48.394"W

CURRENT TO	BY
6/6/2017	LTB
08/22/2017	DR
12/15/17	DMG
12/15/17	FC
3/23/18	DMG
06/08/2021	LAJ
02/16/2022	LAJ
07/08/2022	SAL
7/12/16	MS
8/9/16	MS

**N.030
T 13 N
R 35 E**