

PARTIALLY SURVEYED TOWNSHIP 12 NORTH RANGE 41 EAST OF THE MOUNT DIABLO MERIDIAN, NEVADA

PROTRACTION DIAGRAM NO. 230

NYE COUNTY  
BATTLE MTN GR DIST

STATUS OF PUBLIC DOMAIN  
LAND AND MINERAL TITLES

GEO PLAT

Lat 38°56'40.247"N  
Long 117°25'17.316"W

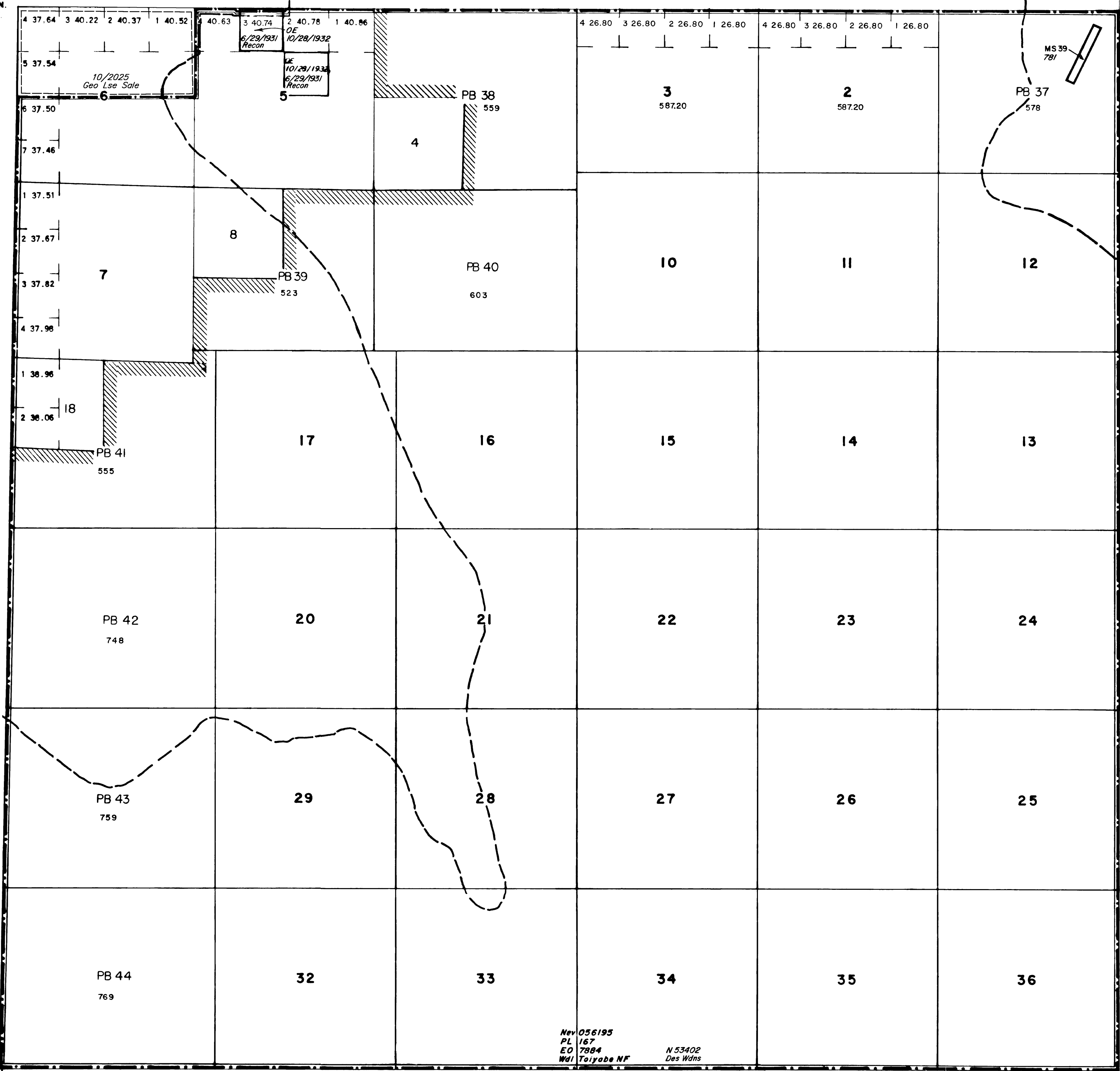

| INDEX TO SEGREGATED TRACTS |   |                 |     |             |
|----------------------------|---|-----------------|-----|-------------|
| RESURVEY                   |   | ORIGINAL SURVEY |     |             |
| TRACT NO                   | T | R               | SEC | SUBDIVISION |
|                            |   |                 |     |             |
|                            |   |                 |     |             |
|                            |   |                 |     |             |
|                            |   |                 |     |             |
|                            |   |                 |     |             |
|                            |   |                 |     |             |
|                            |   |                 |     |             |

FOR ORDERS EFFECTING DISPOSAL OR USE OF  
UNIDENTIFIED LANDS WITHDRAWN FOR CLASSIFICATION,  
MINERALS, WATER AND/OR OTHER PUBLIC PURPOSES.  
REFER TO INDEX OF MISCELLANEOUS DOCUMENTS.

Nev 056195 Determination P.L. 167 (Act of Cong 7/23/1955)  
complete 4/30/1962. All N.F. surface management by USFS

| CURRENT TO | BY | CURRENT TO | BY |
|------------|----|------------|----|
| 07/28/2025 | KD |            |    |
|            |    |            |    |
|            |    |            |    |

|           |
|-----------|
| PLAT TYPE |
|           |

T. 12 N  
R. 41 E

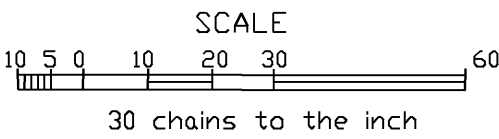

WARNING STATEMENT  
This plat is the Bureau's representation of the Record of Title and should be used only as a graphic display of the township survey data. Records hereon do not reflect title changes which may have been effected by the lateral movements of rivers or other bodies of water. Refer to the cadastral surveys for official survey information.