

PARTIALLY SURVEYED TOWNSHIP 12 NORTH RANGE 39 EAST OF THE MOUNT DIABLO MERIDIAN, NEVADA

PROTRACTION DIAGRAM NO 255

NYE COUNTY
BATTLE MTN GR DIST

STATUS OF PUBLIC DOMAIN
LAND AND MINERAL TITLES

"IONE"
N.P.D.

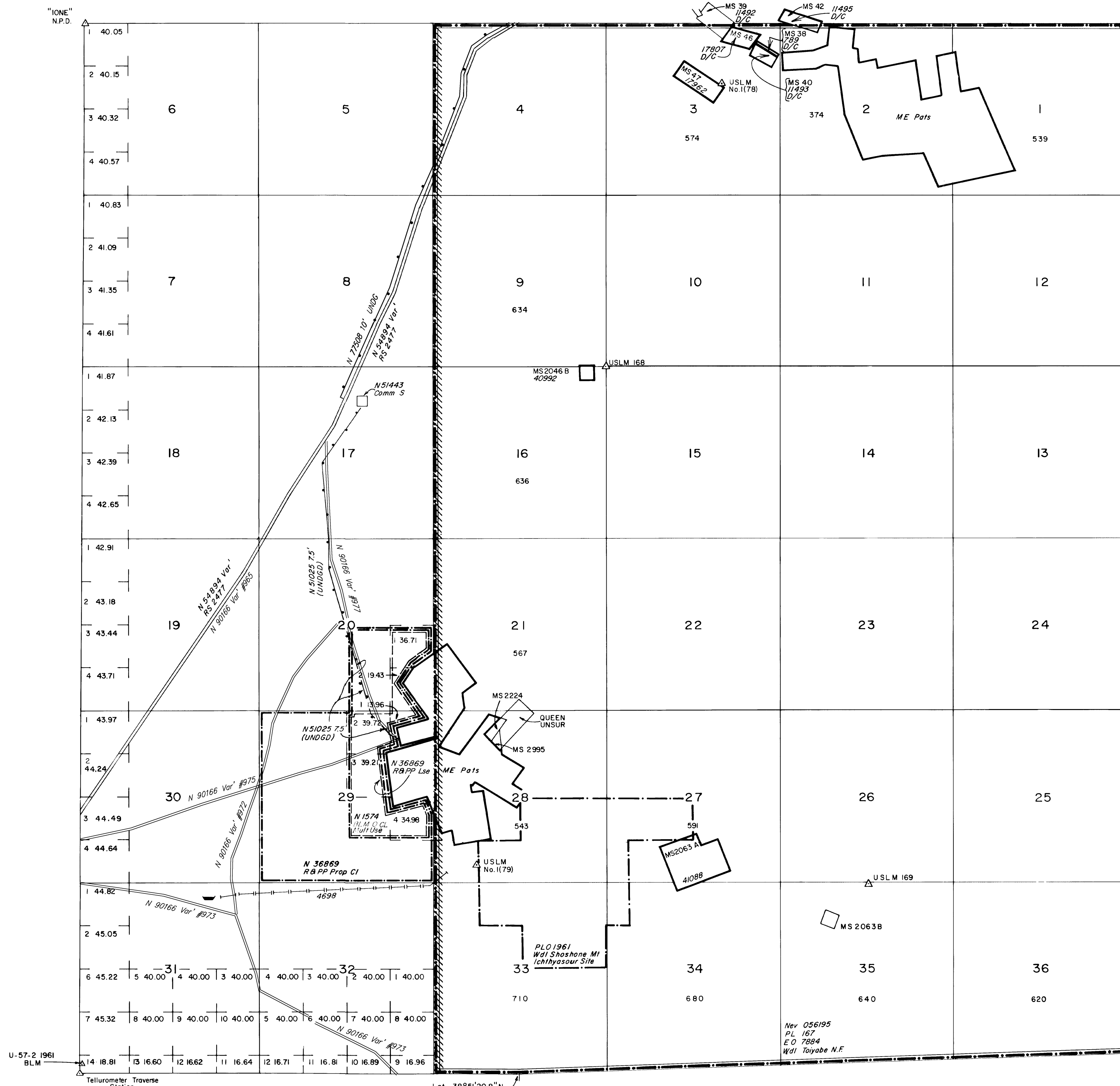

MT PLAT

INDEX TO SEGREGATED TRACTS				
RESURVEY TRACT NO	ORIGINAL SURVEY			SUBDIVISION
	T	R	SEC	

FOR ORDERS EFFECTING DISPOSAL OR USE OF UNIDENTIFIED LANDS WITHDRAWN FOR CLASSIFICATION, MINERALS, WATER AND/OR OTHER PUBLIC PURPOSES, REFER TO INDEX OF MISCELLANEOUS DOCUMENTS.

Nev 056195 Determination P.L. 166 (Act of Cong 7/23/1955) complete 4/30/1962. All N.F. surface management by USFS

DEPENDENT RESURVEY ACCEPTED 5/18/1987

CURRENT TO	BY
6/21/04	MS
1/5/05	SLL
11/23/11	MS
12/29/2021	SAL

WARNING STATEMENT

This plat is the Bureau's representation of the Record of Title and should be used only as a graphic display of the township survey data. Records hereon do not reflect title changes which may have been effected by the lateral movements of rivers or other bodies of water. Refer to the cadastral surveys for official survey information.

N-060
T 12 N
R 39 E