

TOWNSHIP 11 NORTH RANGE 36 EAST OF THE MOUNT DIABLO MERIDIAN, NEVADA

NYE COUNTY

STATUS OF PUBLIC DOMAIN
LAND AND MINERAL TITLES

OG PLAT

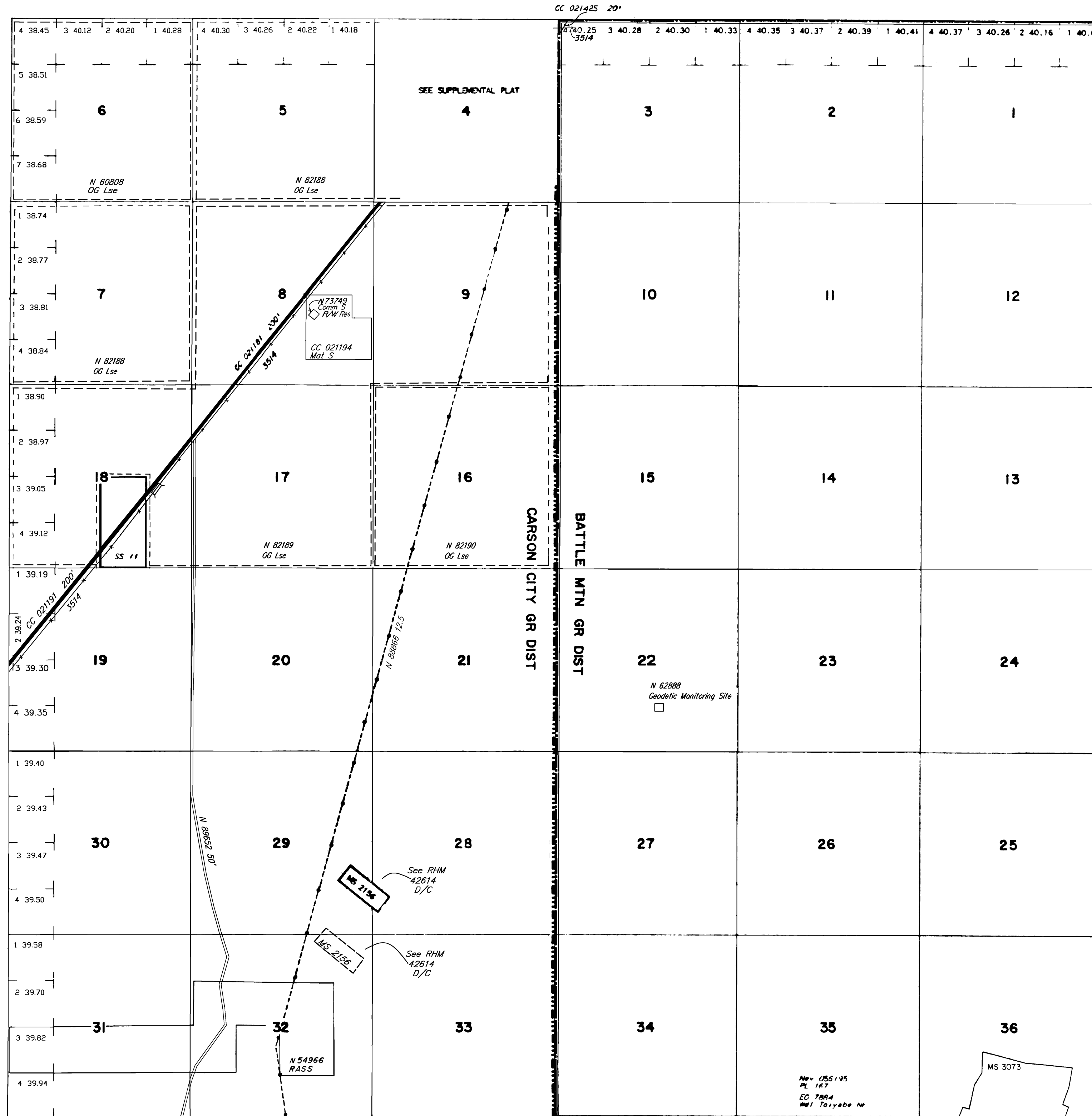

INDEX TO SEGREGATED TRACTS				
RESURVEY	ORIGINAL SURVEY			
	TRACT NO	T	R	SUBDIVISION

FOR ORDERS EFFECTING DISPOSAL OR USE OF UNIDENTIFIED LANDS WITHDRAWN FOR CLASSIFICATION, MINERALS, WATER AND/OR OTHER PUBLIC PURPOSES, REFER TO INDEX OF MISCELLANEOUS DOCUMENTS.

Nev 056195 Determination P.L. 167 (Act of Cong. 7/27/1955) complete 4/30/1962. All N.F. surface management by USFS

N 78845X Gabbs Valley UA
Section 6.

MS 2156 Pat—originally located in secs 28 and 29
MS 2156 Pat—location uncertain; LSR 2021-049
and Report of Survey Conditions dated July 25, 2022
indicates the Mineral Survey is most likely in
secs 29 and 32

Lots 1 and 2 in the W1/2SW sec 28 were shown
in error on previous plats
Lots 1 and 2 in the E1/2SE sec 29 were shown
in error on previous plats

CURRENT TO	BY
10/17/05	MS
5/1/06	MS
8/4/06	MS
8/9/06	MS
12/22/08	MS
11/4/10	MS
8/11/11	MS
5/21/2013	SAB
11/12/14	MS
09/01/2022	JBB

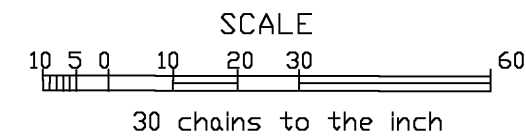

WARNING STATEMENT
This plat is the Bureau's representation of the Record of Title and should be used only as a graphic display of the township survey data. Records hereon do not reflect title changes which may have been effected by the lateral movements of rivers or other bodies of water. Refer to the cadastral surveys for official survey information.

N - 060
T. J. N.
R. 36 E.