

TOWNSHIP 11 NORTH RANGE 29 EAST OF THE MOUNT DIABLO MERIDIAN, NEVADA

MINERAL COUNTY
CARSON CITY GR DIST

STATUS OF PUBLIC DOMAIN
LAND AND MINERAL TITLES
AND ACQUIRED LANDS

MT PLAT

NOTE SCALE – 40 CHAINS TO THE INCH

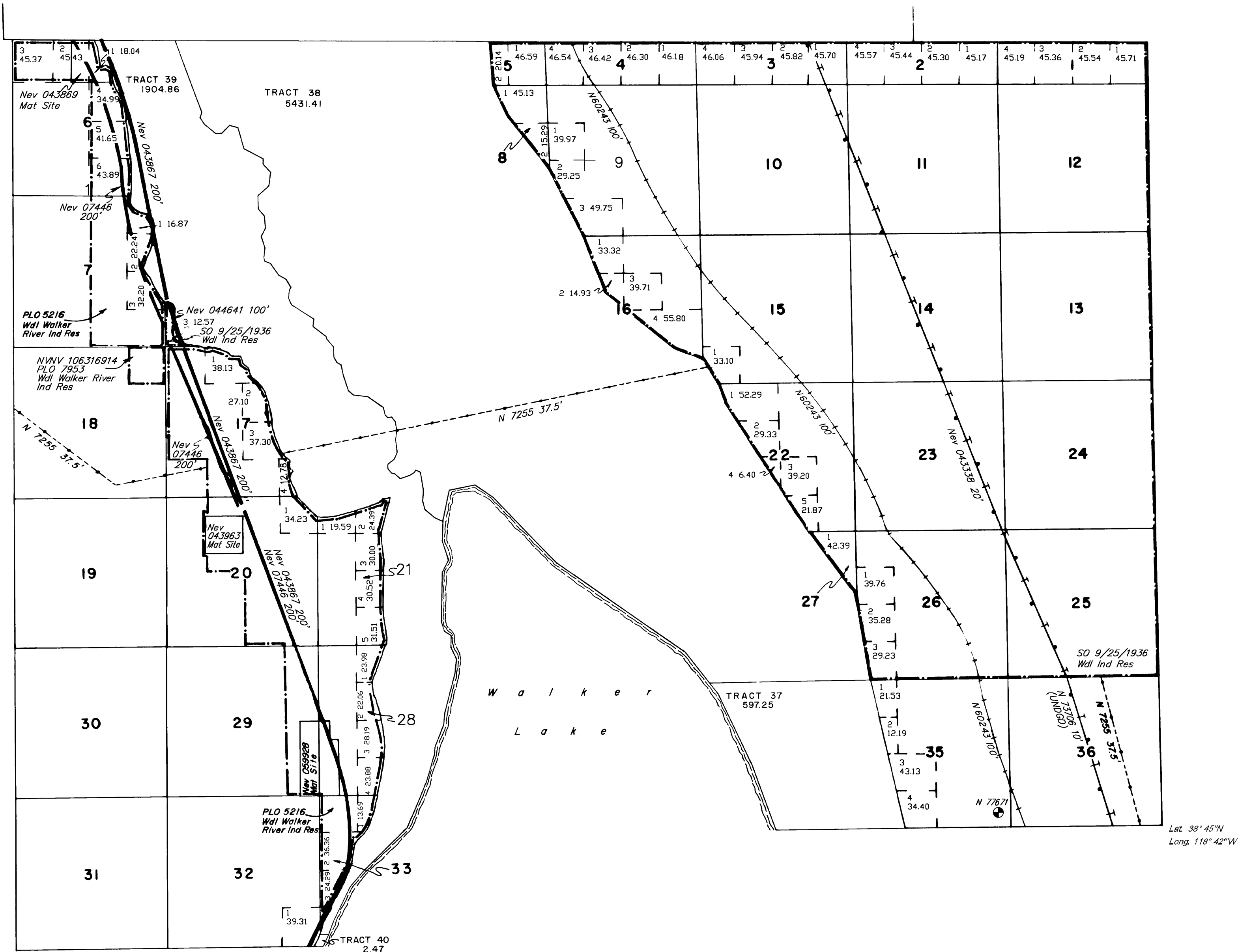

INDEX TO SEGREGATED TRACTS				
RESURVEY	ORIGINAL SURVEY			
TRACT NO	T	R	SEC	SUBDIVISION

FOR ORDERS EFFECTING DISPOSAL OR USE OF UNIDENTIFIED LANDS WITHDRAWN FOR CLASSIFICATION, MINERALS, WATER AND/OR OTHER PUBLIC PURPOSES. REFER TO INDEX OF MISCELLANEOUS DOCUMENTS.

N 1881 Cl Retn Segr 12/19/1968 affects Tp.
Portions are segr from all forms of appropriation under the public land laws, including the general mining laws, but not the Rec & PP Act or the mineral leasing and material sale laws.

N 5767 Apln Wdl Ind Res affects Tp.

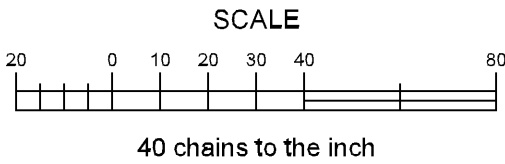

WARNING STATEMENT
This plat is the Bureau's representation of the Record of Title and should be used only as a graphic display of the township survey data. Records hereon do not reflect title changes which may have been effected by the lateral movements of rivers or other bodies of water. Refer to the cadastral surveys for official survey information.

DEPENDENT RESURVEY FILED 10/17/1977

CURRENT TO	BY	CURRENT TO	BY
01/16/2025	TJ		

PLAT TYPE

T. 11 N
R. 29 E