

UNSURVEYED TOWNSHIP 10 NORTH RANGE 69 EAST OF THE MOUNT DIABLO MERIDIAN, NEVADA

PROTRACTION DIAGRAM NO 57

WHITE PINE COUNTY
ELY GR DIST

STATUS OF PUBLIC DOMAIN
LAND AND MINERAL TITLES

MT PLAT

INDEX TO SEGREGATED TRACTS				
RESURVEY	ORIGINAL SURVEY			
TRACT NO	T	R	SEC	SUBDIVISION

FOR ORDERS EFFECTING DISPOSAL OR USE OF
UNIDENTIFIED LANDS WITHDRAWN FOR CLASSIFICATION,
MINERALS, WATER AND/OR OTHER PUBLIC PURPOSES.
REFER TO INDEX OF MISCELLANEOUS DOCUMENTS.

PL 109-432 Trf Juris from USFS to BLM (12/20/2006) affects:

- Sec 1-15: All
- Sec 16: W/1
- Sec 17: W/1
- Sec 18, 19: All
- Sec 20: W/1
- Sec 21: W/1
- Sec 22: W/1
- Sec 23, 24: All

CURRENT TO	BY	CURRENT TO	BY
12/21/2023	ART		

PLAT TYPE

N-040
T. 10 N.
R. 69 E.

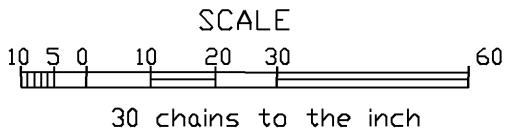
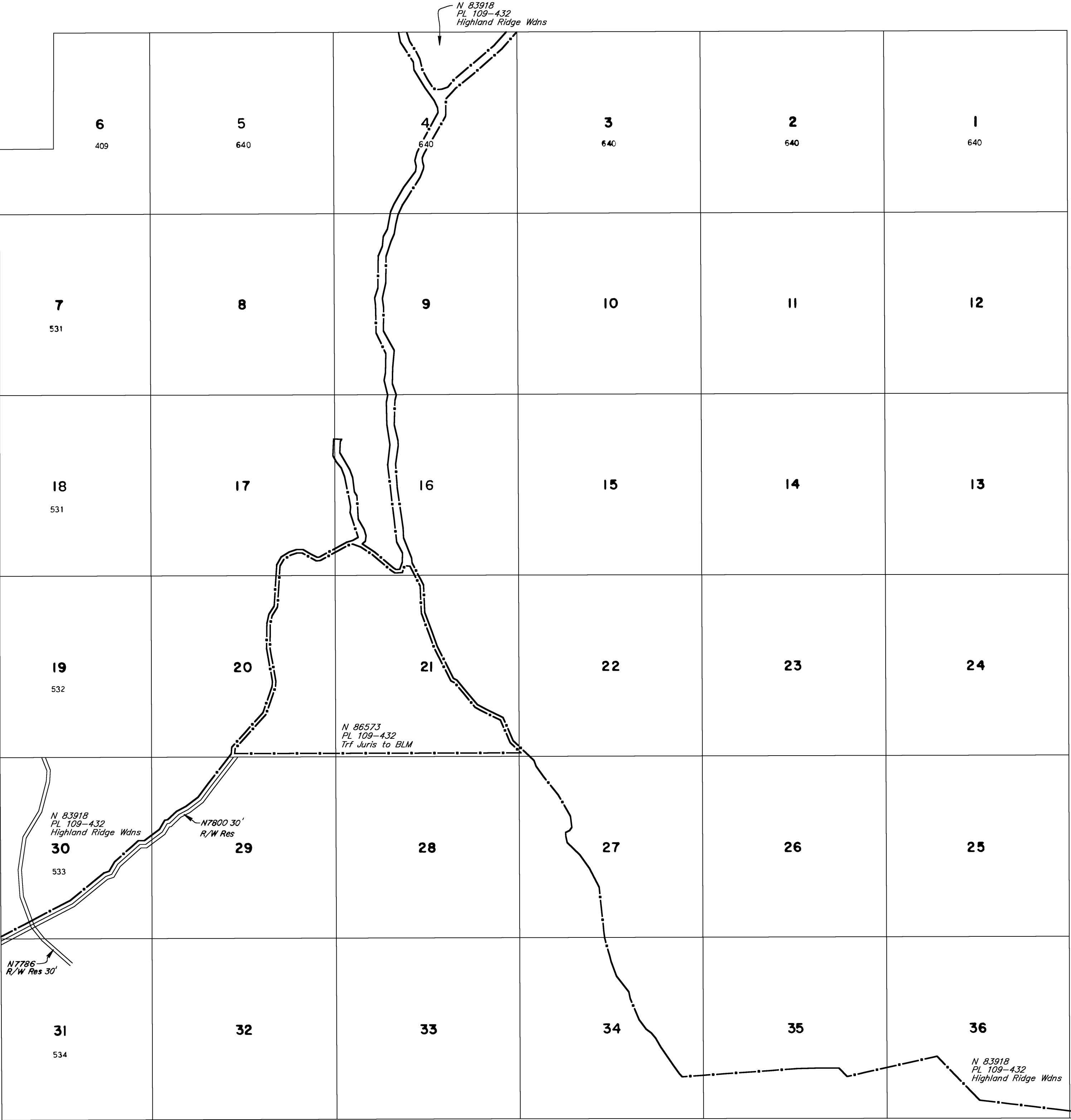

WARNING STATEMENT

This plat is the Bureau's representation of the Record of Title and should be used only as a graphic display of the township survey data. Records hereon do not reflect title changes which may have been effected by the lateral movements of rivers or other bodies of water. Refer to the cadastral surveys for official survey information.