

PARTIALLY SURVEYED TOWNSHIP 10 NORTH RANGE 62 EAST OF THE MOUNT DIABLO MERIDIAN, NEVADA

PROTRACTION DIAGRAM NO 184

ELY GR DIST

STATUS OF PUBLIC DOMAIN
LAND AND MINERAL TITLES

OG PLAT

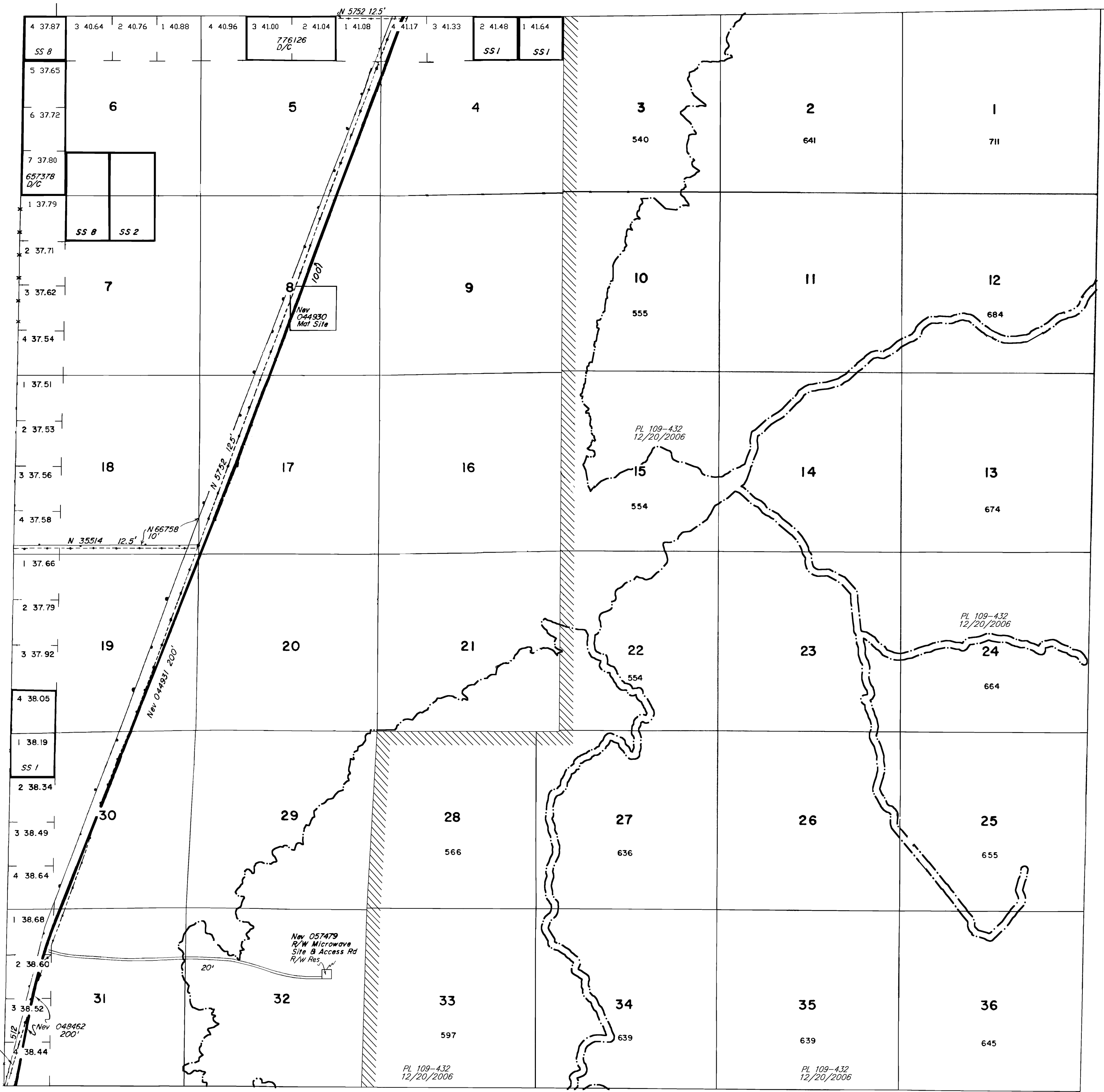

INDEX TO SEGREGATED TRACTS			
RESURVEY		ORIGINAL SURVEY	
TRACT NO	T	R	SEC

FOR ORDERS EFFECTING DISPOSAL OR USE OF UNIDENTIFIED LANDS WITHDRAWN FOR CLASSIFICATION, MINERALS, WATER AND/OR OTHER PUBLIC PURPOSES, REFER TO INDEX OF MISCELLANEOUS DOCUMENTS.

RI 301 affect Tp

CURRENT TO	BY	CURRENT TO	BY
9/27/08	SLL		
5/26/10	MS		
08/22/12	JMG		
10/29/13	MS		
3/10/2014	SLL		
7/14/15	MS		
6/1/16	MS		
2/6/18	FC		

Lat 38° 40' 33.436" N.
Long. 115° 03' 36.709" W

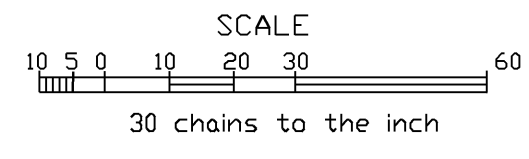

WARNING STATEMENT
This plat is the Bureau's representation of the Record of Title and should be used only as a graphic display of the township survey data. Records hereon do not reflect title changes which may have been effected by the lateral movements of rivers or other bodies of water. Refer to the cadastral surveys for official survey information.