

UNSURVEYED TOWNSHIP 10 NORTH RANGE 60 EAST OF THE MOUNT DIABLO MERIDIAN, NEVADA

PROTRACTION DIAGRAM NO 21

NYE COUNTY

ELY GR DIST

STATUS OF PUBLIC DOMAIN LAND AND MINERAL TITLES

MT PLAT

[illegible]

FOR ORDERS EFFECTING DISPOSAL OR USE OF UNIDENTIFIED LANDS WITHDRAWN FOR CLASSIFICATION, MINERALS, WATER AND/OR OTHER PUBLIC PURPOSES, REFER TO INDEX OF MISCELLANEOUS DOCUMENTS.

R1 367 affects Sec 7, 8, 18, 19 Seeding

R1 368 affects Sec 33 SW 1/4 NE 1/4 Well

Lat. 38°40'34.968"N
Long. 115°10'13.958"W

WARNING STATEMENT

This plot is the Bureau's Record of Title and should be used only as a graphic display of the township survey data. Records hereon do not reflect title changes which may have been effected by lateral movements of rivers or other bodies of water. Refer to the cadastral surveys for official survey information.

N040
T.10N
R.60E

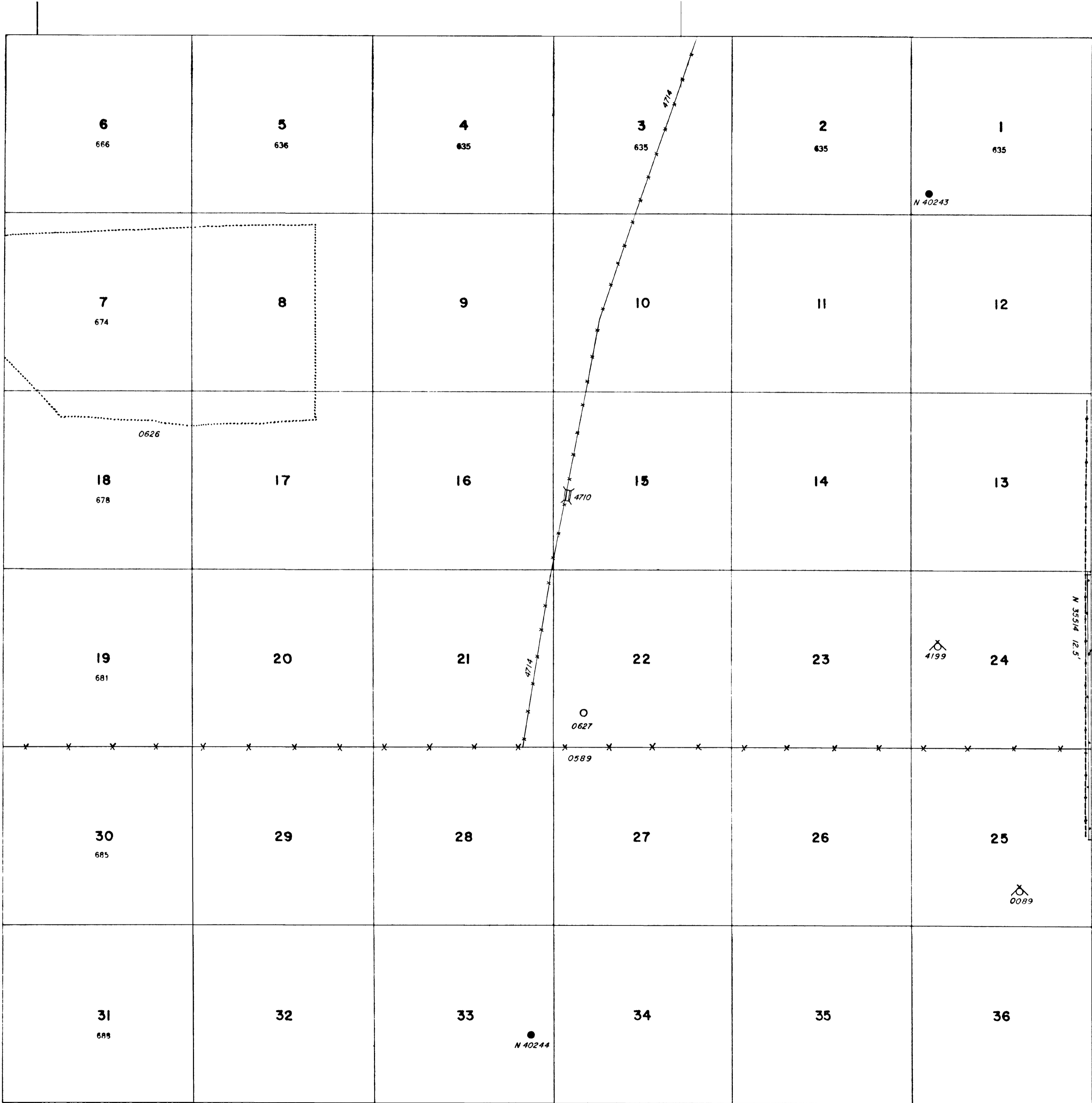

Diagram of a 60-inch scale. The scale is marked with numbers 10, 20, and 30. The text "SCALE" is written above the scale, and "30 chains to the inch" is written below the scale.

[illegible]