

TOWNSHIP 10 NORTH RANGE 43 EAST OF THE MOUNT DIABLO MERIDIAN, NEVADA

NYE COUNTY
BATTLE MTN GR DIST

STATUS OF PUBLIC DOMAIN
LAND AND MINERAL TITLE

GEO PLAT

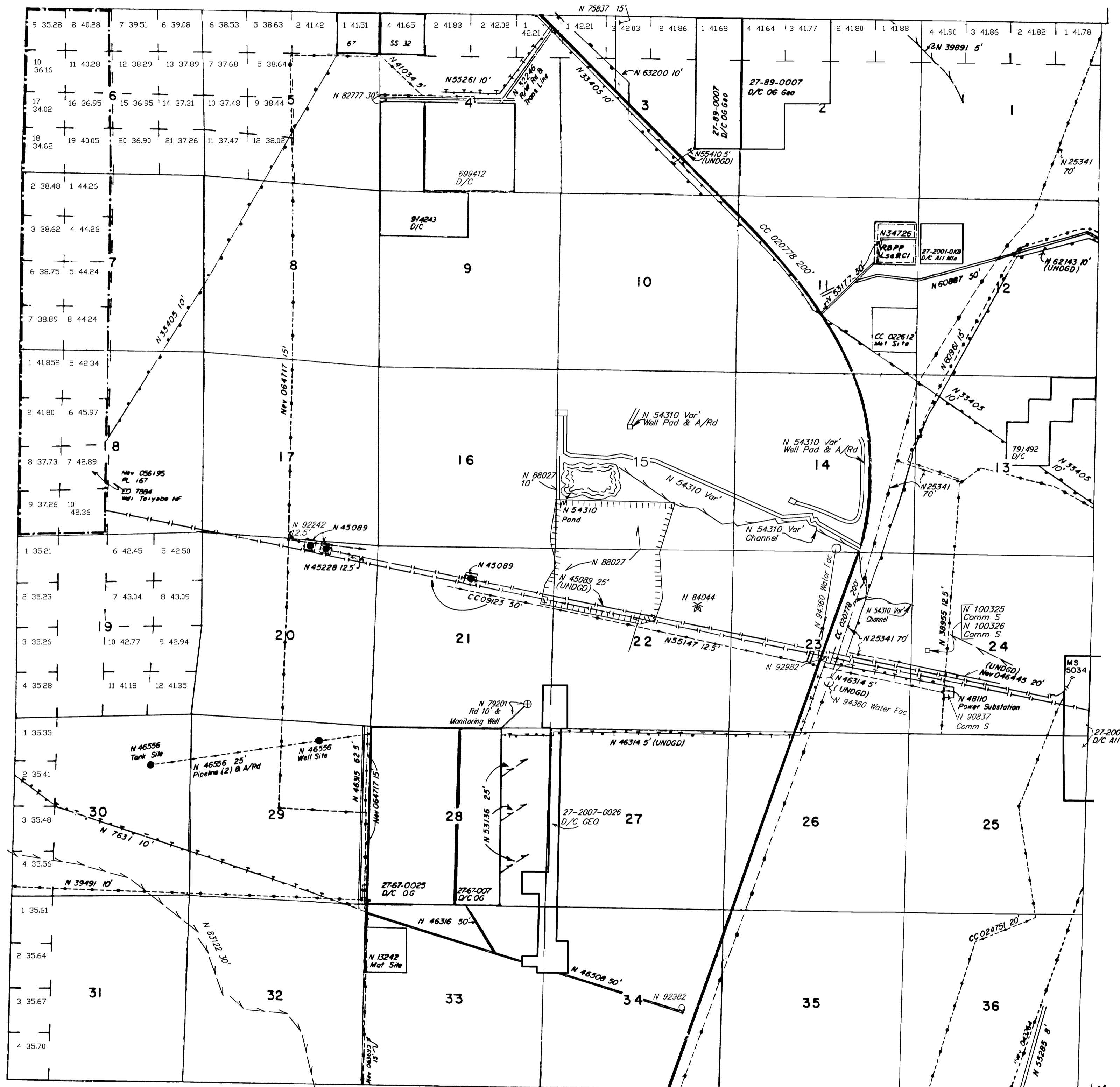

| INDEX TO SEGREGATED TRACTS | | | | |
|----------------------------|----------|---|-----------------|-------------|
| TRACT NO | RESURVEY | | ORIGINAL SURVEY | |
| | T | R | SEC | SUBDIVISION |
| | | | | |
| | | | | |
| | | | | |
| | | | | |
| | | | | |
| | | | | |
| | | | | |
| | | | | |
| | | | | |
| | | | | |
| | | | | |
| | | | | |
| | | | | |
| | | | | |

FOR ORDERS EFFECTING DISPOSAL OR USE OF UNIDENTIFIED LANDS WITHDRAWN FOR CLASSIFICATION, MINERALS, WATER AND/OR OTHER PUBLIC PURPOSES, REFER TO INDEX OF MISCELLANEOUS DOCUMENTS.

Nev 056195 Determination P L 167 (Act of Cong 7/23/1955) complete 4/30/1962 All N F surface management by USFS

N 6974 Easement 44 LD 513 FS affects Secs 29, 31 & 32

BLM O C I Nonsuitable DLE
N 24238 Sec 26 N1/2
N 24239 Sec 26 S1/2
N 37656 Sec 14 W1/2SW1/4
Sec 15 NE 1/4, E1/2SE 1/4

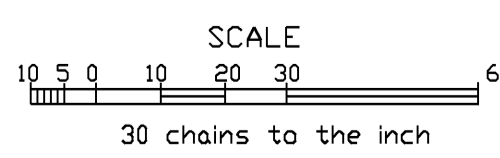

WARNING STATEMENT
This plat is the Bureau's representation of the Record of Title and should be used only as a graphic display of the township survey data. Records hereon do not reflect title changes which may have been effected by the lateral movements of rivers or other bodies of water. Refer to the cadastral surveys for official survey information.

Lat. 39° 40' 29.35" N
Long 117° 05' 29.49" W

| CURRENT TO | BY |
|------------|-----|
| 1/29/18 | FC |
| 03/07/2022 | SAL |
| 09/07/2022 | LAJ |
| 2/9/15 | DMG |
| 5/6/15 | MS |
| 11/20/2015 | SLL |
| 8/18/17 | DMG |