

# UNSURVEYED TOWNSHIP 10 NORTH RANGE 42 EAST OF THE MOUNT DIABLO MERIDIAN, NEVADA

PROTRACTION DIAGRAM NO. 213

NYE COUNTY  
BATTLE MTN GR DIST

STATUS OF PUBLIC DOMAIN  
LAND AND MINERAL TITLES

## MT PLAT

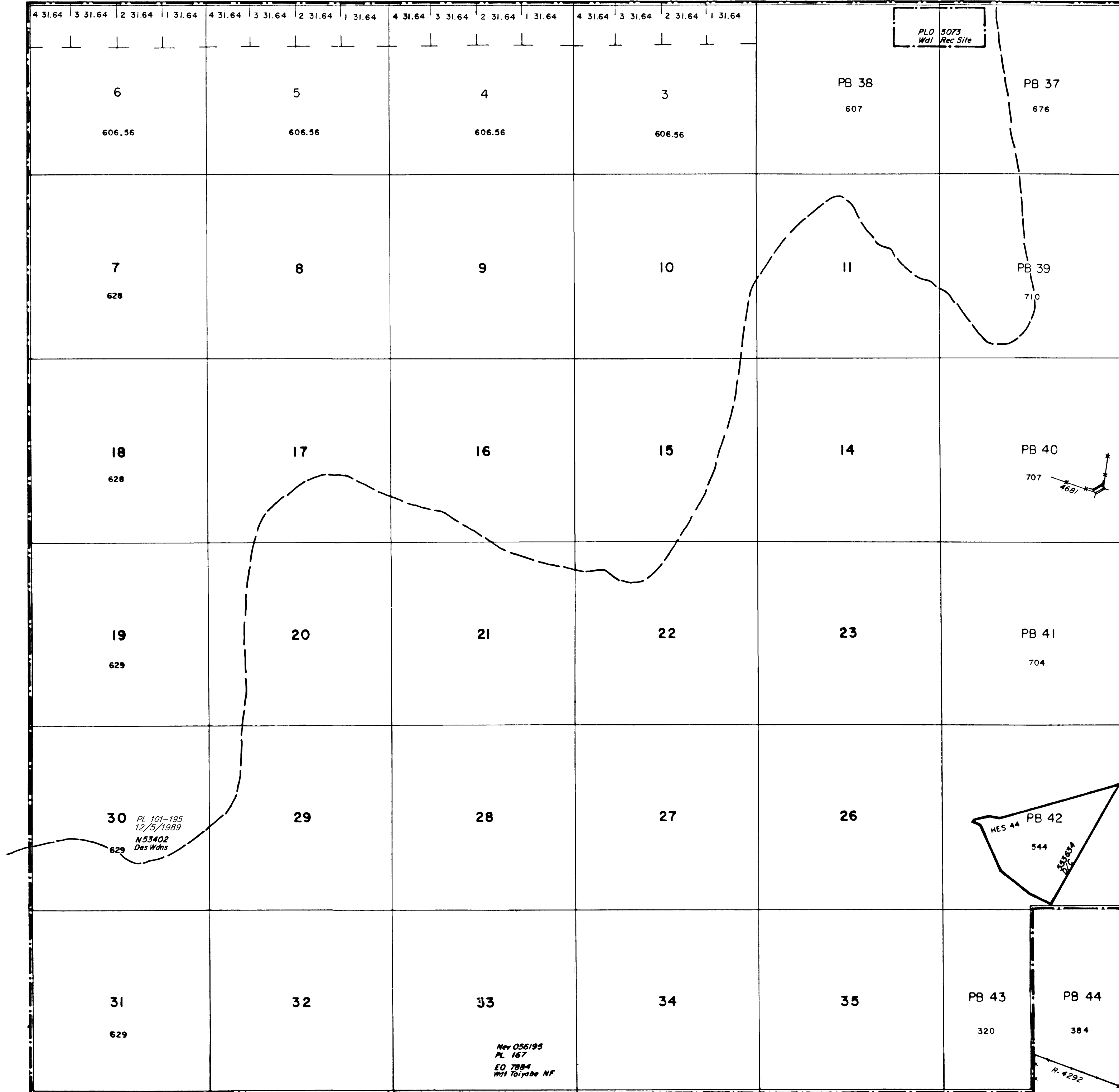

PL 5073  
Wof Rec Site

6  
606.56

5  
606.56

4  
606.56

3  
606.56

PB 38  
607

PB 37  
676

7  
628

8

9

10

11

PB 39  
710

18  
628

17

16

15

14

PB 40  
707  
468'

19  
629

20

21

22

23

PB 41  
704

30  
629  
*Pl 101-195  
12/5/1989  
N53402  
Des Wans*

29

28

27

26

PB 42  
544  
*N53402  
Des Wans*

31  
629

32

33

34

35

PB 43  
320

PB 44  
384  
R-4292

*New 056195  
PL 167  
EO 7884  
Wof Toiyabe NF*

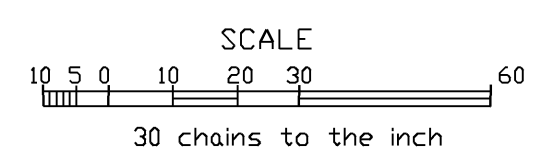

### WARNING STATEMENT

This plat is the Bureau's Record of Title and should be used only as a graphic display of the township survey data. Records hereon do not reflect title changes which may have been effected by lateral movements of rivers or other bodies of water. Refer to the cadastral surveys for official survey information.

Lat 38°40'33.584" N  
Long 117°12'05.593" W.

INDEX TO SEGREGATED TRACTS				
RESURVEY	ORIGINAL SURVEY			
	TRACT NO	T	R	SEC
				SUBDIVISION

FOR ORDERS EFFECTING DISPOSAL OR USE OF UNIDENTIFIED LANDS WITHDRAWN FOR CLASSIFICATION, MINERALS, WATER AND/OR OTHER PUBLIC PURPOSES, REFER TO INDEX OF MISCELLANEOUS DOCUMENTS.

Following actions affect Tp

Nev 056195 Determination P., 167 (Act of Cong. 7/23/1955) complete 4/30/1962. All N.F. surface management by USFS.

N6974 Easement 44 LD 513 FS affects Sec 36

CURRENT TO	BY
11/3/11	MS

N-060  
T. 10. N  
R. 42. E