

TOWNSHIP 10 NORTH RANGE 38 EAST OF THE MOUNT DIABLO MERIDIAN, NEVADA

NYE COUNTY
BATTLE MTN GR DIST

STATUS OF PUBLIC DOMAIN
LAND AND MINERAL TITLES

OG PLAT

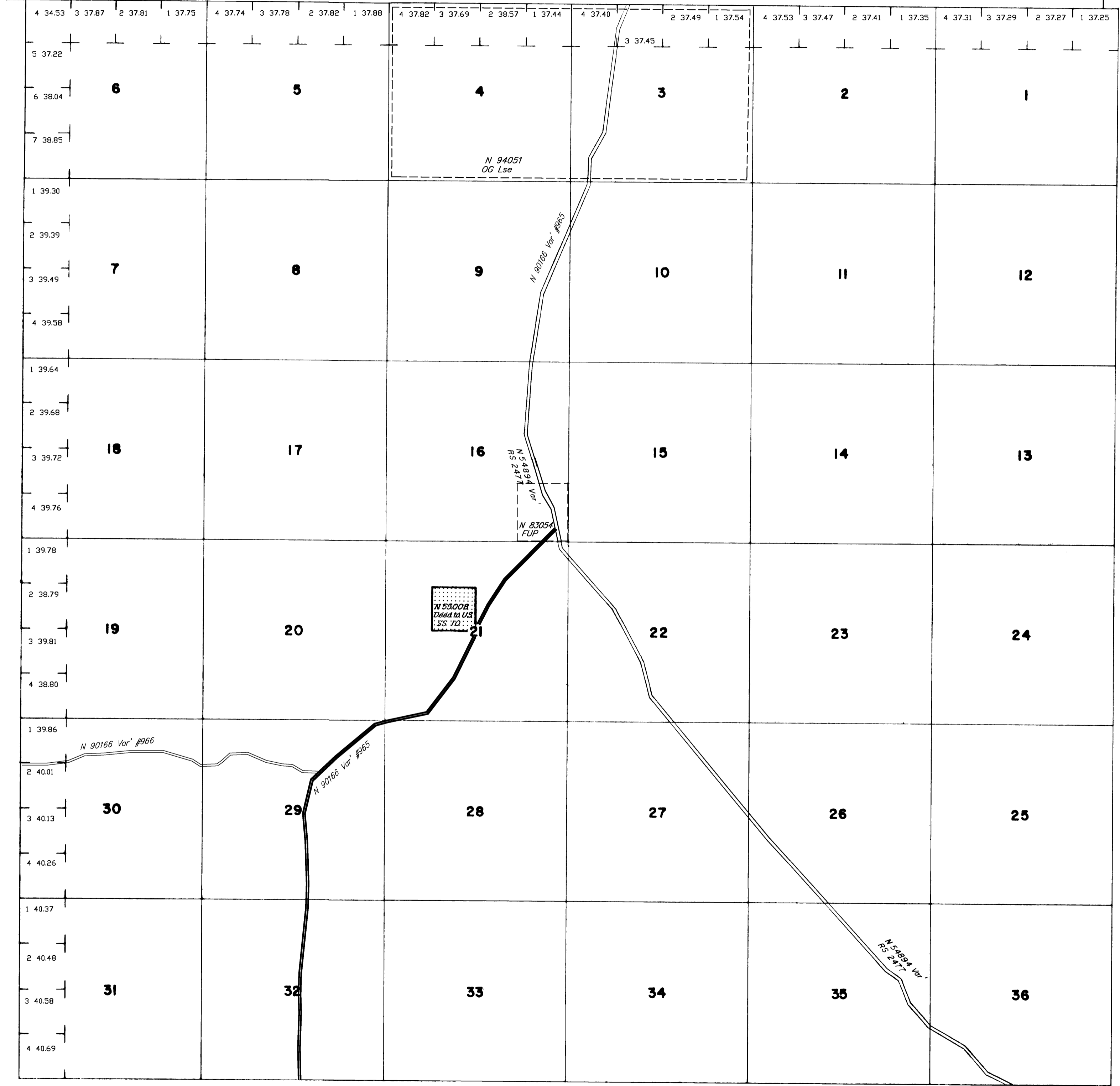

INDEX TO SEGREGATED TRACTS				
RESURVEY TRACT NO	ORIGINAL SURVEY			
	T	R	SEC	SUBDIVISION

FOR ORDERS EFFECTING DISPOSAL OR USE OF UNIDENTIFIED LANDS WITHDRAWN FOR CLASSIFICATION, MINERALS, WATER AND/OR OTHER PUBLIC PURPOSES, REFER TO INDEX OF MISCELLANEOUS DOCUMENTS.

Nev 054598 Proc 10/27/1938 Ind Res affects all acquired lands in Secs 21- SE 1/4 NW 1/4

N 60112 R/W Res Wildlife Watering Device, Diversion Dam and Storage Tank
Sec 36- SE 1/4 SE 1/4 NW 1/4, W 1

CURRENT TO	BY
1/29/08	MS
11/23/11	MS
3/11/15	MS
7/22/15	MS
7/20/17	DMG

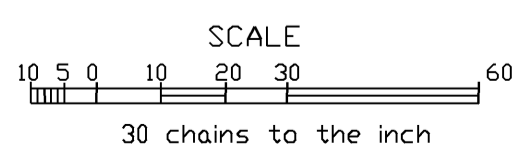

WARNING STATEMENT
This plat is the Bureau's representation of the Record of Title and should be used only as a graphic display of the township survey data. Records hereon do not reflect title changes which may have been effected by the lateral movements of rivers or other bodies of water. Refer to the cadastral surveys for official survey information.