

UNSURVEYED

TOWNSHIP 10 NORTH RANGE 37 EAST OF THE MOUNT DIABLO MERIDIAN, NEVADA

PROTRACTION DIAGRAM NO. 257

NYE COUNTY BATTLE MTN GR DIST

STATUS OF PUBLIC DOMAIN
LAND AND MINERAL TITLES

MT PLAT

INDEX TO SEGREGATED TRACTS				
RESURVEY	ORIGINAL SURVEY			
TRACT NO	T	R	SEC	SUBDIVISION

FOR ORDERS EFFECTING DISPOSAL OR USE OF UNIDENTIFIED LANDS WITHDRAWN FOR CLASSIFICATION, MINERALS, WATER AND/OR OTHER PUBLIC PURPOSES, REFER TO INDEX OF MISCELLANEOUS DOCUMENTS.

N 6379 Wd1 PW Res 107 affects Sec 29 NW1/4 SE1/4, 1/4 mi. radius from well

N 6379 Wd1 PW Res 107 affects Sec 4 NW1/4 NE1/4, NE1/4 SE1/4, 1/4 mi. radius from springs

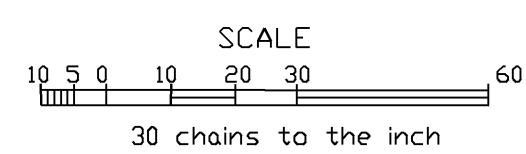
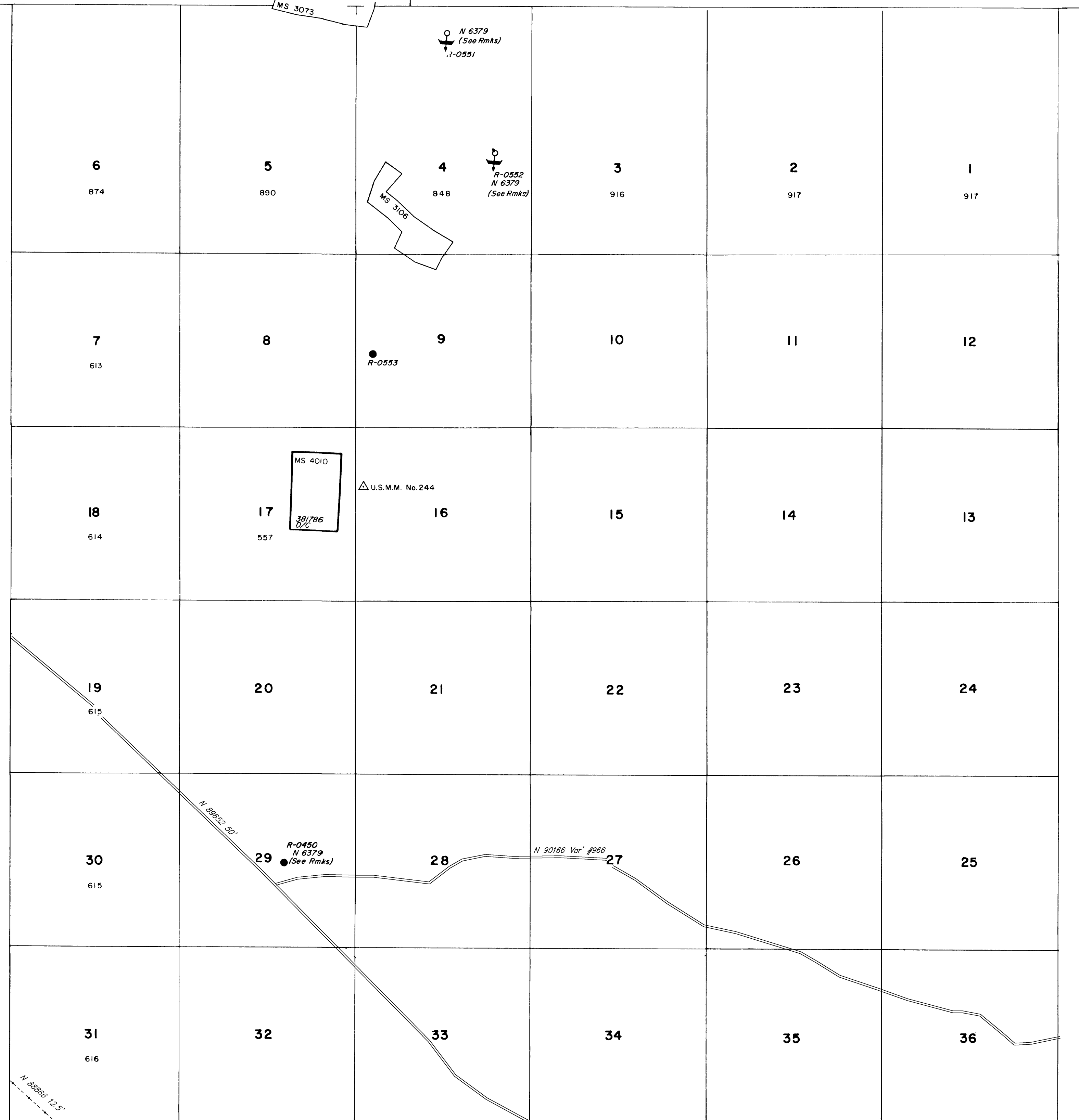

WARNING STATEMENT

This plat is the Bureau's Record of Title and should be used only as a graphic display of the township survey data. Records hereon do not reflect title changes which may have been effected by lateral movements of rivers or other bodies of water. Refer to the cadastral surveys for official survey information.

CURRENT TO	BY
11/4/10	MS
8/11/11	MS
11/23/11	MS

N - 060
T. 10N....
R. 37E....