

MINERAL COUNTY
CARSON CITY GR DIST

MT PLAT

FOR ORDERS EFFECTING DISPOSAL OR USE OF
UNIDENTIFIED LANDS WITHDRAWN FOR CLASSIFICATION,
MINERALS, WATER AND/OR OTHER PUBLIC PURPOSES,
REFER TO INDEX OF MISCELLANEOUS DOCUMENTS.

N 1381 CL Retn Sear 12/19/1968 Sear those lands on the east shore of Walker Lake lying between the centerline of the Southern Pacific Railroad (CC015259 now N60243) and the existing shoreline of Walker Lake from all forms of appropriations under the public land laws, including the general mining laws, but not R&PP Act or the mineral leasing or material sale laws

[illegible]

N030
T. 10N
R. 30E

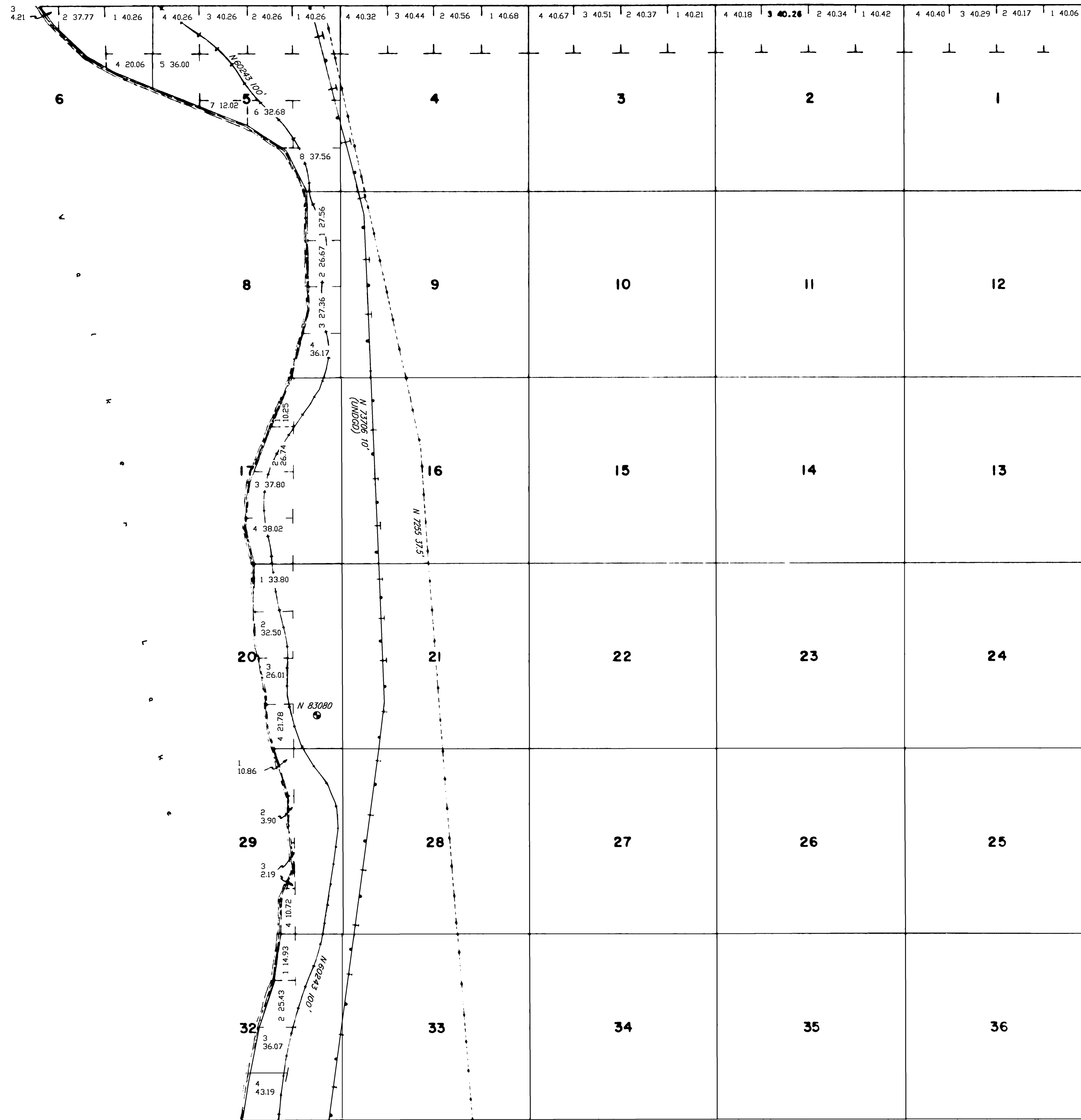

Lat. $35^{\circ}40'N$
Long. $118^{\circ}35'W$

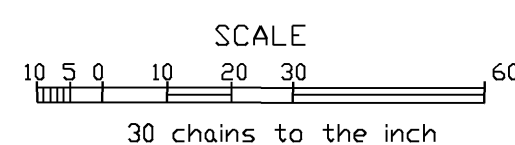

WARNING STATEMENT

This plot is the Bureau's Record of Title and should be used only as a graphic display of the township survey data. Records hereon do not reflect title changes which may have been effected by lateral movements of rivers or other bodies of water. Refer to the cadastral surveys for official survey information.