

UNSURVEYED TOWNSHIP 9 NORTH RANGE 59 EAST OF THE MOUNT DIABLO MERIDIAN, NEVADA

PROTRACTION DIAGRAM NO 21

NYE COUNTY  
ELY GR DIST

STATUS OF PUBLIC DOMAIN  
LAND AND MINERAL TITLES

OG PLAT

INDEX TO SEGREGATED TRACTS				
RESURVEY		ORIGINAL SURVEY		
TRACT NO	T	R	SEC	SUBDIVISION

FOR ORDERS EFFECTING DISPOSAL OR USE OF  
UNIDENTIFIED LANDS WITHDRAWN FOR CLASSIFICATION,  
MINERALS, WATER AND/OR OTHER PUBLIC PURPOSES,  
REFER TO INDEX OF MISCELLANEOUS DOCUMENTS.

R1 486 Sec 34 NE1/4SE1/4 Cattleguard

WSA(see Dis/50 maps for exact Bdrs)  
Secs: 4-9, 16-21, 27-35

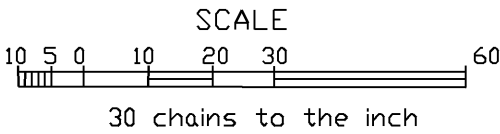
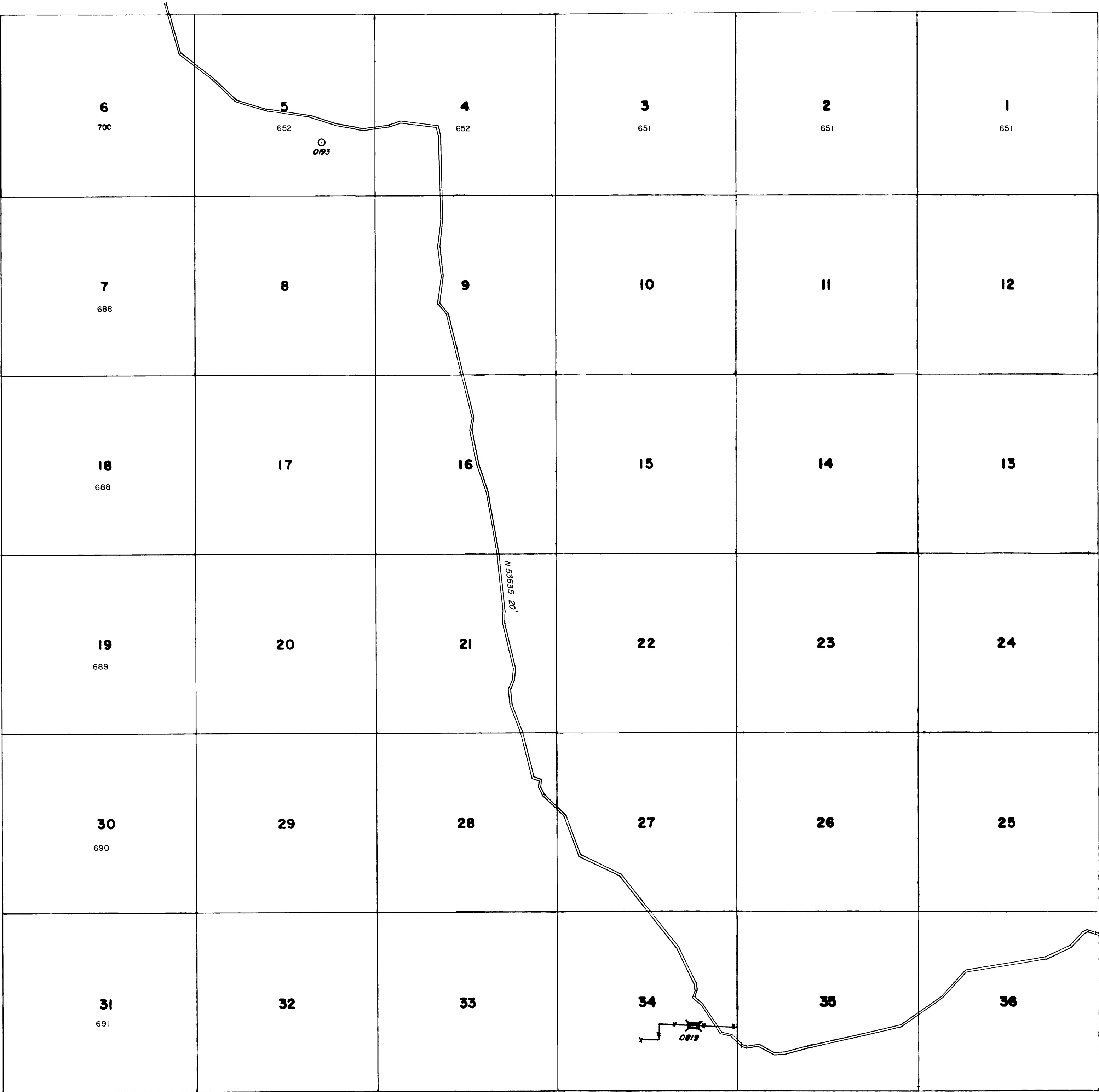

WARNING STATEMENT  
This plot is the Bureau's Record of Title and should be used only  
as a graphic display of the township survey data. Records hereon  
do not reflect title changes which may have been effected  
by lateral movements of rivers or other bodies of water. Refer  
to the cadastral surveys for official survey information.

Lat. 38°35'21.03"N  
Long. 115°16'58.53"W

CURRENT TO	BY
6/22/11	MS

N 040  
T. 9 N.  
R. 59 E