

TOWNSHIP 9 NORTH RANGE 43 EAST OF THE MOUNT DIABLO MERIDIAN, NEVADA

NYE COUNTY
BATTLE MTN GR DIST

STATUS OF PUBLIC DOMAIN
LAND AND MINERAL TITLES

MT PLAT

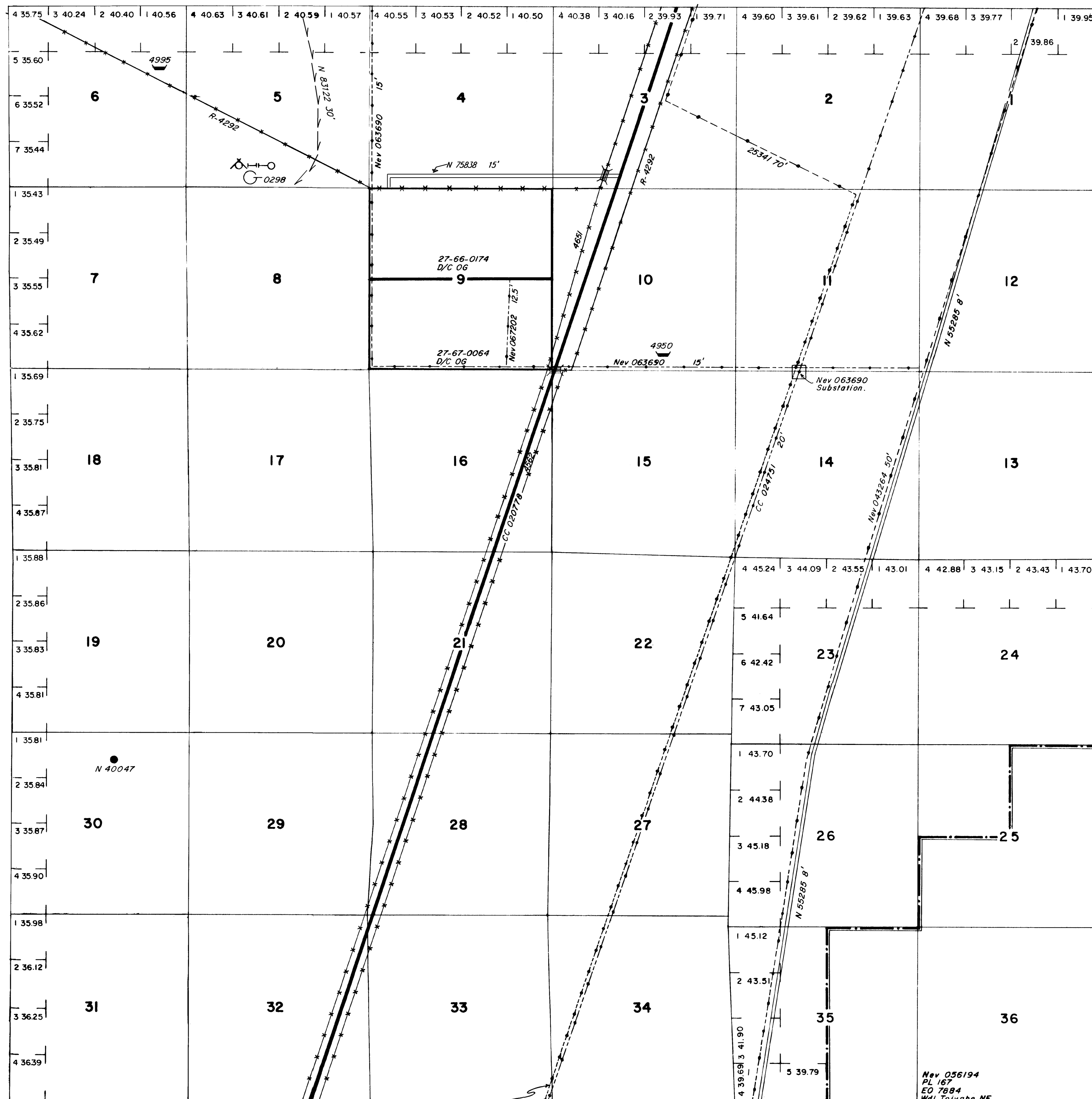

INDEX TO SEGREGATED TRACTS				
RESURVEY TRACT NO	ORIGINAL SURVEY			
	T	R	SEC	SUBDIVISION

FOR ORDERS EFFECTING DISPOSAL OR USE OF UNIDENTIFIED LANDS WITHDRAWN FOR CLASSIFICATION, MINERALS, WATER AND/OR OTHER PUBLIC PURPOSES, REFER TO INDEX OF MISCELLANEOUS DOCUMENTS.

Nev 056194 Determination P.L. 167 (Act of Cong 7/23/1955) complete 3/22/1962. All N.F. surface management by USFS

N 6974 Easement 44LD513 FS affects Secs 5 & 6

BLM O CI Nonsuitable DLE:

- N 22713 Sec 5, N 1/2
- N 23780 Sec 5, S 1/2
- N 23260 Sec 6, N 1/2
- N 23259 Sec 6, S 1/2
- N 22606 Sec 31, N 1/2

Blank lines for recording information.

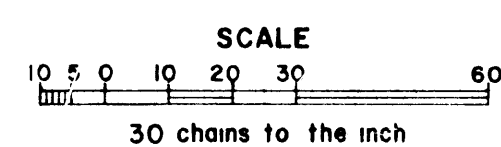

N.P.D. NYB 090L Lat. 38° 35' 16.0" N. Long. 117° 05' 31.2" W.

WARNING STATEMENT

This plat is the Bureau's Record of Title and should be used only as a graphic display of the township survey data. Records hereon do not reflect title changes which may have been effected by lateral movements of rivers or other bodies of water. Refer to the cadastral surveys for official survey information.

CURRENT TO	BY
1-15-94	JML
4-29-91	JACK
3-20-92	AP
2-19-92	JML
2-15-94	CT
4-8-94	CT
11-26-99	KP
8/9/02	MS
3/22/07	MS

N-060
T..9.N.
R.43E