

PROTRACTION DIAGRAM NO.257

OG PLAT'

[illegible]

MS 4532 Pat - location uncertain: Review of current Federal Survey records indicates this Mineral Survey is most likely located in Sec. 1, T. 9 N., R. 37 E., and Sec. 6, T. 9 N., R. 37 1/2 E.,

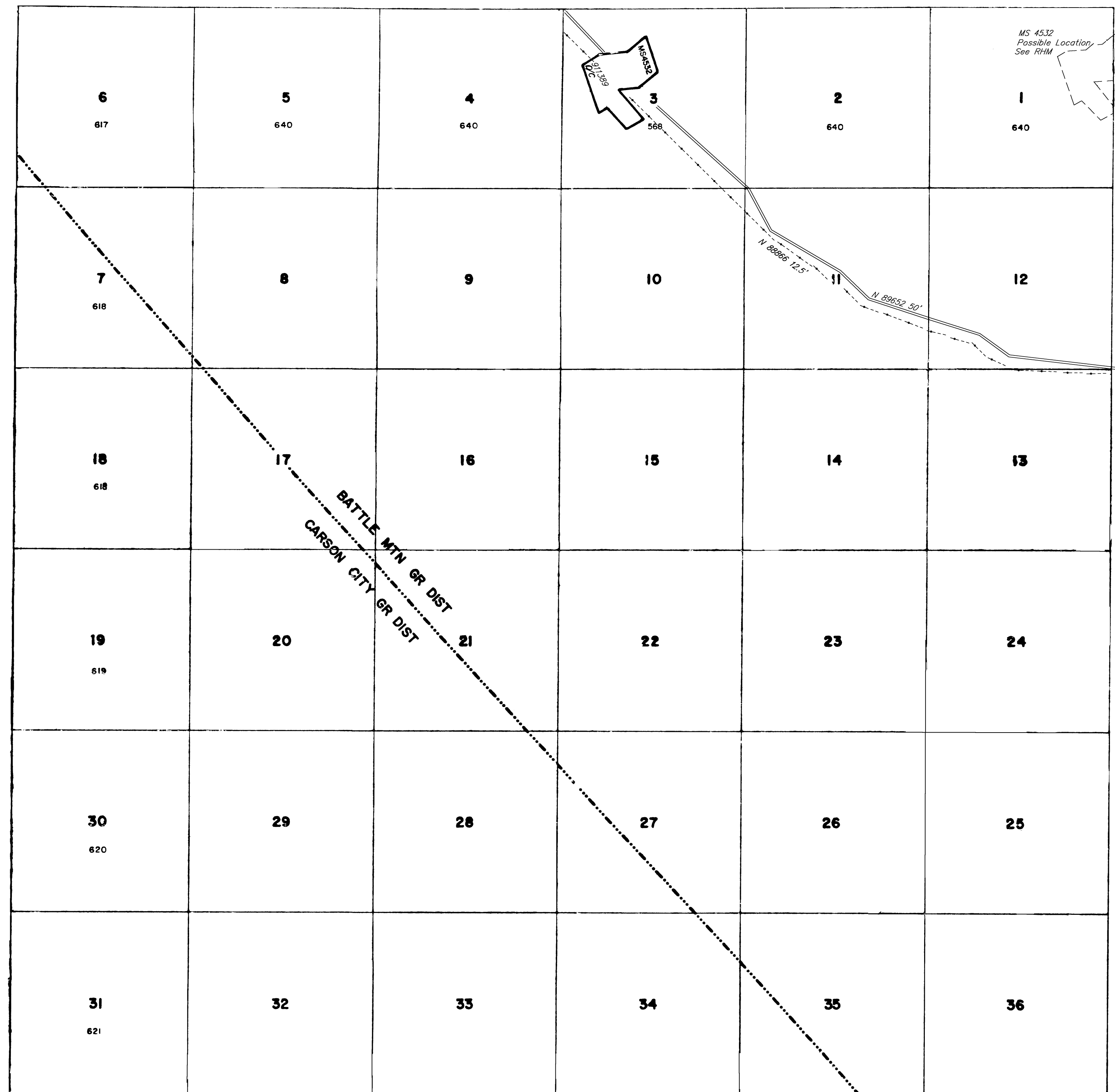

WARNING STATEMENT

This plat is the Bureau's representation of the Record of Title and should be used only as a graphic display of the township survey data. Records hereon do not reflect title changes which may have been effected by the lateral movements of rivers or other bodies of water. Refer to the cadastral surveys for official survey information.

CURRENT TO	BY
11/4/10	MS
8/11/11	MS
7/9/13	DMG
<i>7/20/17</i>	<i>DMG</i>

N 030
N 060
T 9 N
R 37 E