

UNSURVEYED TOWNSHIP 9 NORTH RANGE 37 EAST OF THE MOUNT DIABLO MERIDIAN, NEVADA

PROTRACTION DIAGRAM NO.257

**STATUS OF PUBLIC DOMAIN
LAND AND MINERAL TITLES**

MT PLAT

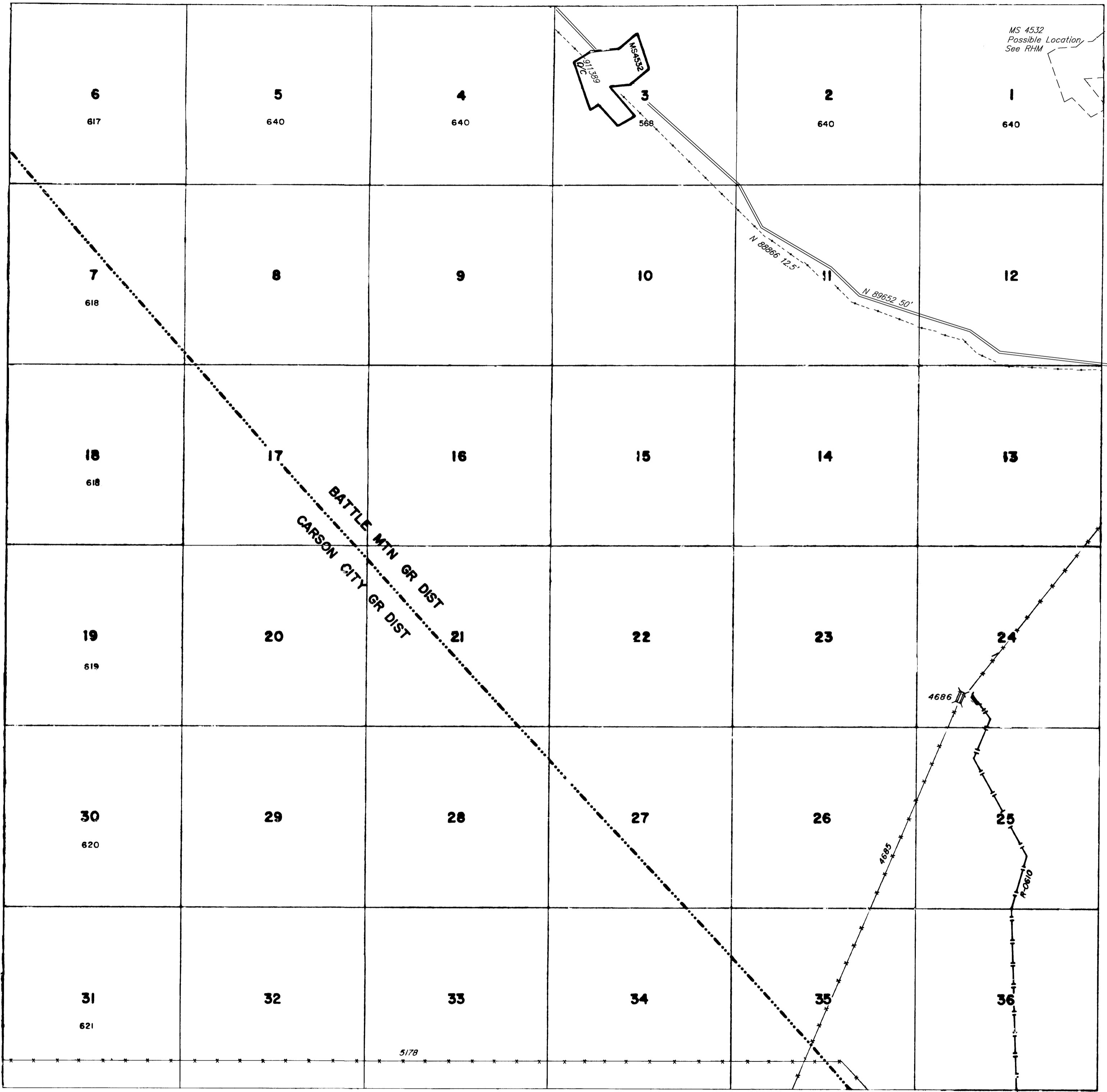

INDEX TO SEGREGATED TRACTS				
RESURVEY	ORIGINAL SURVEY			
	TRACT NO	T	R	SEC

FOR ORDERS EFFECTING DISPOSAL OR USE OF UNIDENTIFIED LANDS WITHDRAWN FOR CLASSIFICATION, MINERALS, WATER AND/OR OTHER PUBLIC PURPOSES, REFER TO INDEX OF MISCELLANEOUS DOCUMENTS.

MS 4532 Plat - location uncertain: Review of current Federal Survey records indicates this Mineral Survey is most likely located in Sec. 1, T. 9 N., R. 37 E., and Sec. 6, T. 9 N., R. 37 1/2 E.,

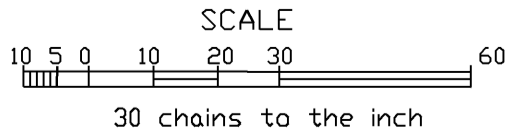

WARNING STATEMENT
This plat is the Bureau's Record of Title and should be used only as a graphic display of the township survey data. Records herein do not reflect title changes which may have been effected by lateral movements of rivers or other bodies of water. Refer to the cadastral surveys for official survey information.

CURRENT TO	BY
11/4/10	MS
8/11/11	MS
7/9/13	DMG

N 030
N 060
T 9 N
R 37 E