

MINERAL COUNTY
CARSON CITY GR DIST

GEO PLAT

[illegible]

N 1881 Ct ReIn Segr12/19/1968 Segr all the land lying
between the centerline of the RR R/W CC 015259 and
the existing shoreline of Walker Lake beginning at a point
where the centerline of the R/W intersect the N Tp line
and ending at a point where the centerline of the R/W
intersects the S section line of Sec 22, from all forms
of appropriations under the public land laws, including
the general mining laws, but not R&PP Act or the mineral
leasing and material sale laws.

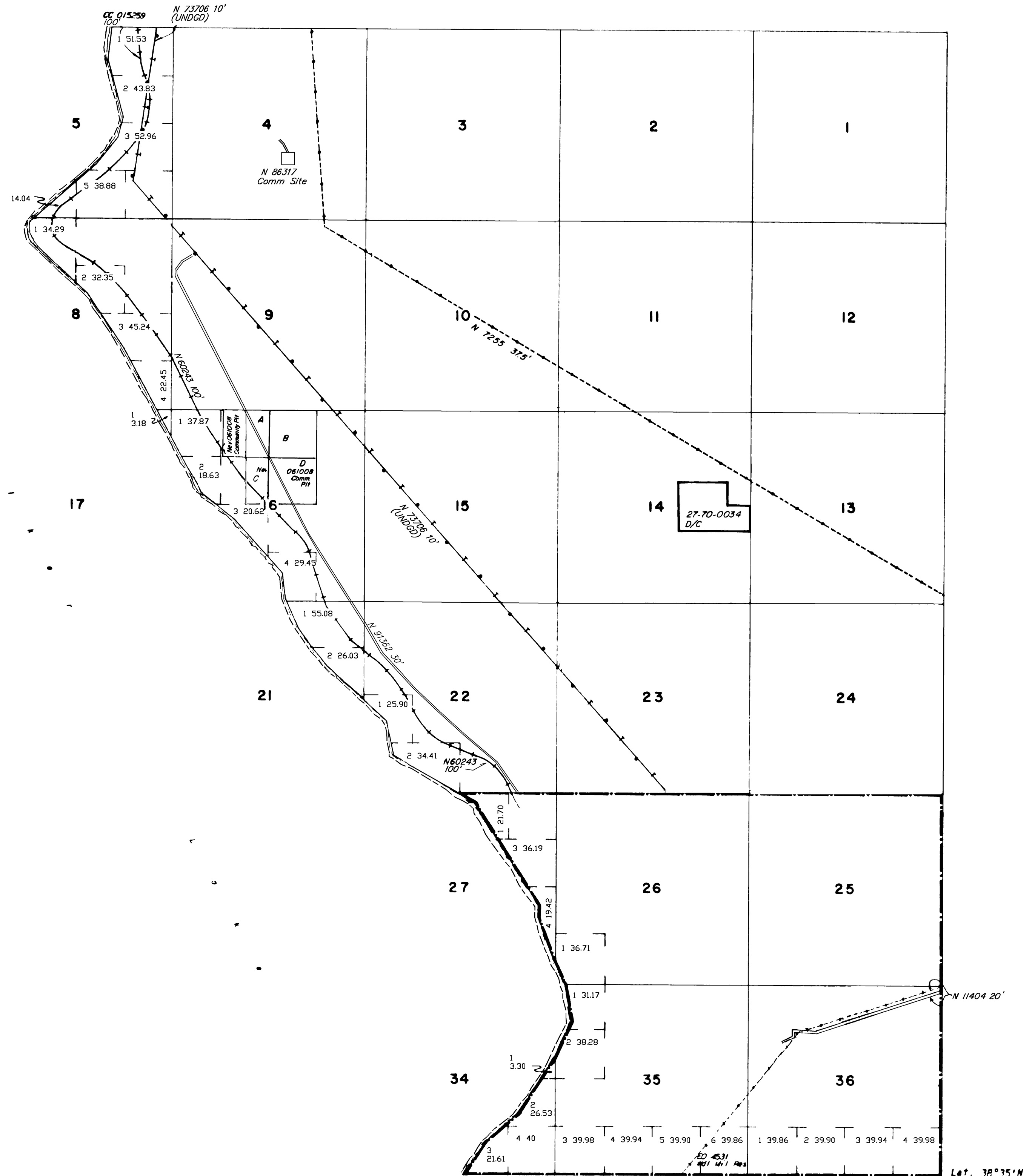

Lat. 38°35'N
Long. 118°35'W

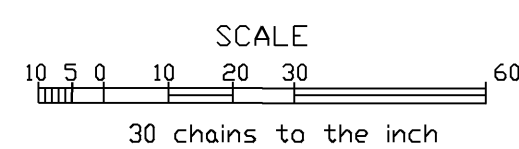

WARNING STATEMENT

This plat is the Bureau's Record of Title and should be used only as a graphic display of the township survey data. Records hereon do not reflect title changes which may have been effected by lateral movements of rivers or other bodies of water. Refer to the cadastral surveys for official survey information.

CURRENT TO	BY
11/26/08	MS
6/23/09	MS
3/22/10	MS
6/2/10	MS
6/11/13	MS
2/7/14	MS

N-030
T. 9 N
R. 30 E