

# TOWNSHIP 8 NORTH RANGE 44 EAST OF THE MOUNT DIABLO MERIDIAN, NEVADA

NYE COUNTY  
BATTLE MTN GR DIST

STATUS OF PUBLIC DOMAIN  
LAND AND MINERAL TITLES

## MT PLAT

INDEX TO SEGREGATED TRACTS				
RESURVEY TRACT NO.	ORIGINAL SURVEY			
	T	R	SEC	SUBDIVISION

**FOR ORDERS EFFECTING DISPOSAL OR USE OF UNIDENTIFIED LANDS WITHDRAWN FOR CLASSIFICATION, MINERALS, WATER AND/OR OTHER PUBLIC PURPOSES, REFER TO INDEX OF MISCELLANEOUS DOCUMENTS.**

*Nev 056194 Determination P.L. 167 (Act of Cong. 7/23/1955) complete 3/27/1962. All N.F. surface management by USFS.*

Sec 29 Lot 4	5.00 acres	Lot 12	1.48 acres
Lot 5	5.00 acres	Lot 13	3.87 acres
Lot 6	2.78 acres	Lot 14	5.00 acres
Lot 7	3.33 acres	Lot 15	5.00 acres
Lot 8	4.57 acres	Lot 16	4.48 acres
Lot 9	5.00 acres	Lot 17	4.03 acres
Lot 10	5.00 acres	Lot 18	5.00 acres
Lot 11	5.00 acres		

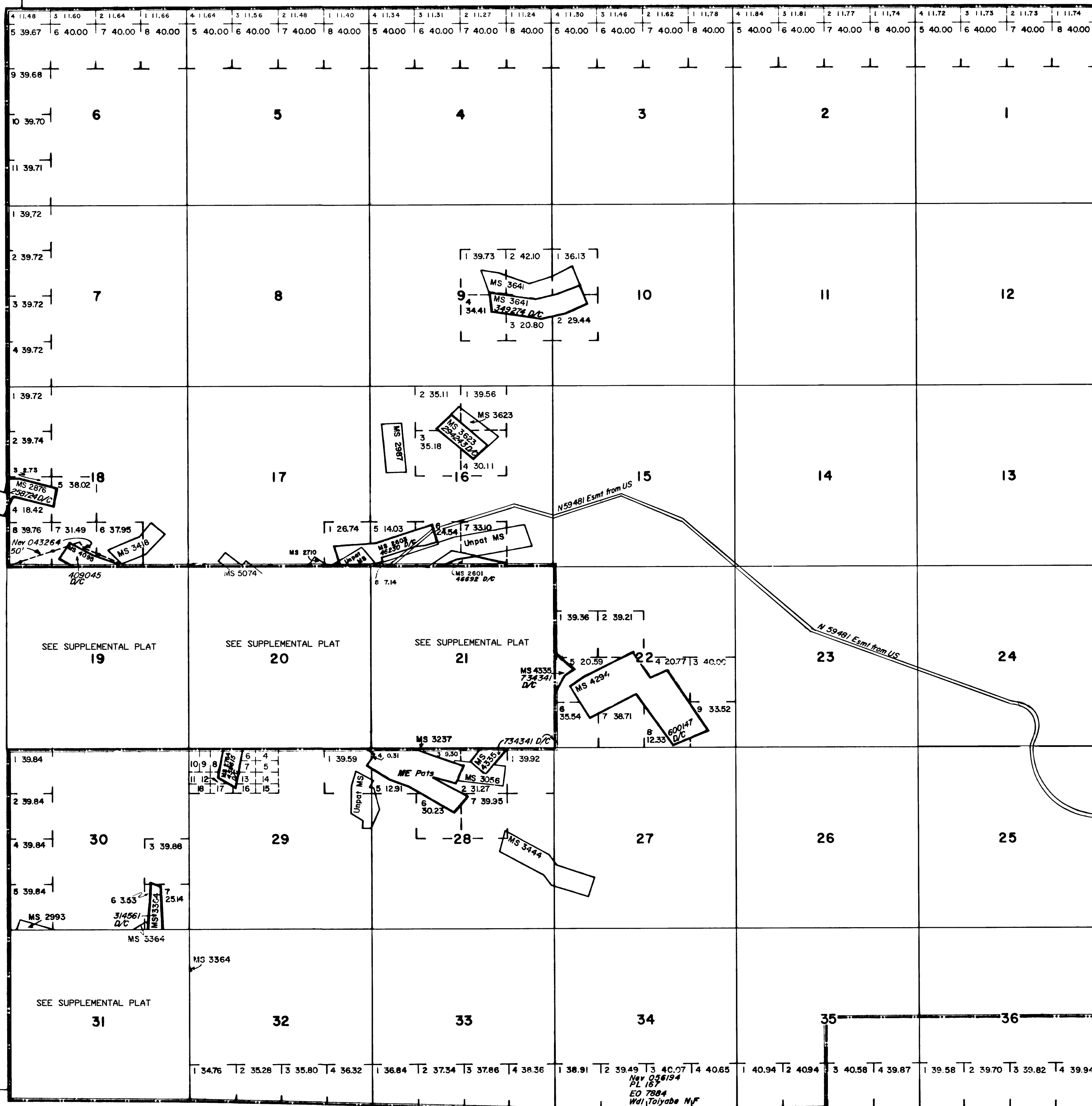

DEPENDENT RESURVEY Acpt 3/27/1990

CURRENT TO	BY

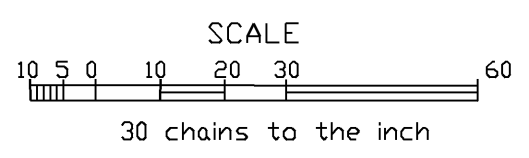

**WARNING STATEMENT**  
This plat is the Bureau's Record of Title and should be used only as a graphic display of the township survey data. Records hereon do not reflect title changes which may have been effected by lateral movements of rivers or other bodies of water. Refer to the cadastral surveys for official survey information.

Lat. 36°30'0.3"N.  
Long. 116°58'59.3"W.

N-060  
T. 8 N  
R. 44 E