

# PARTIALLY SURVEYED TOWNSHIP 8 NORTH RANGE 42 EAST OF THE MOUNT DIABLO MERIDIAN, NEVADA

PROTRACTION DIAGRAM NO. 212

NYE COUNTY  
BATTLE MTN GR DIST

STATUS OF PUBLIC DOMAIN  
LAND AND MINERAL TITLES

## MT PLAT

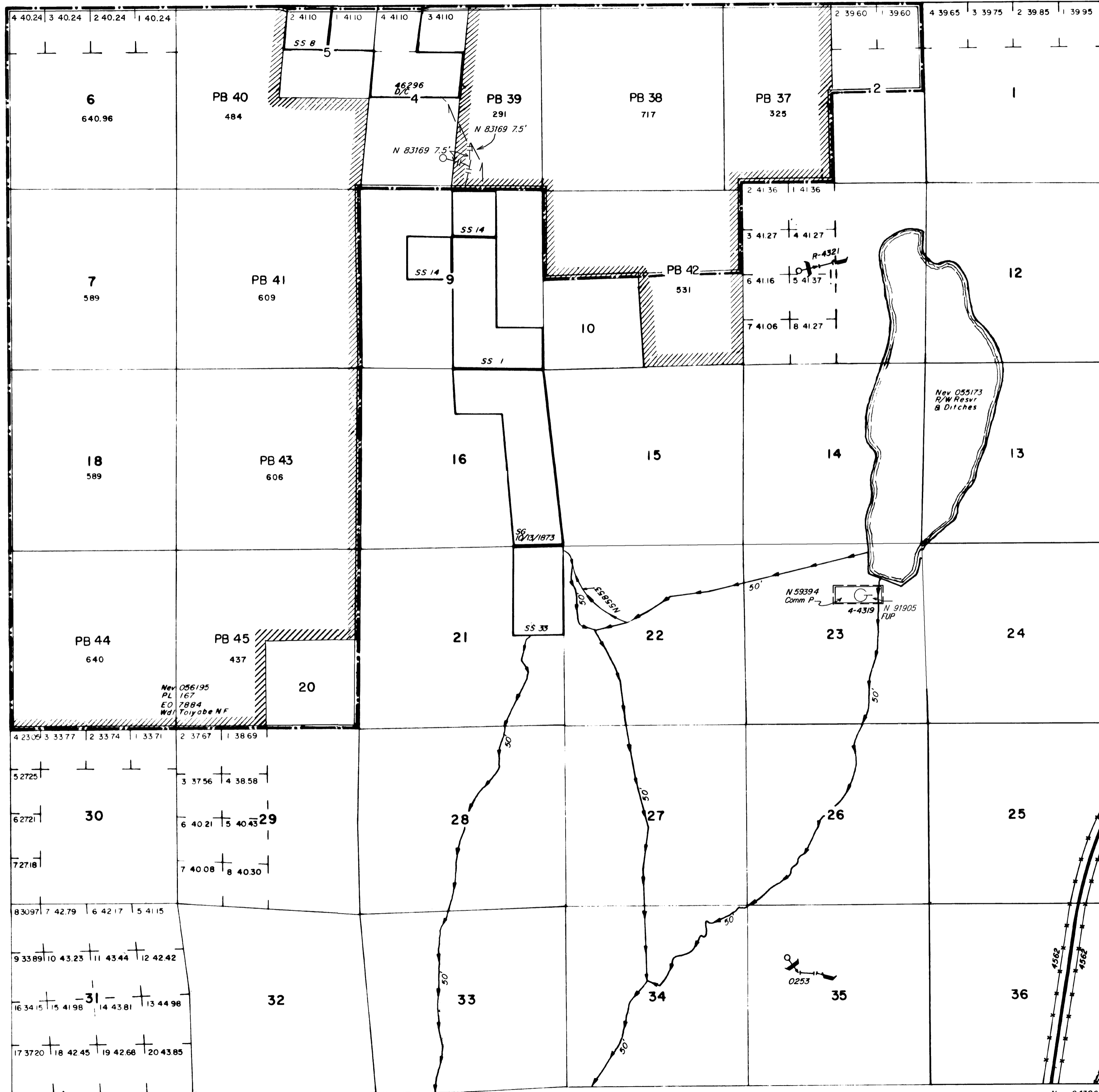

INDEX TO SEGREGATED TRACTS				
RESURVEY TRACT NO.	ORIGINAL SURVEY			SUBDIVISION
	T	R	SEC	

FOR ORDERS EFFECTING DISPOSAL OR USE OF UNIDENTIFIED LANDS WITHDRAWN FOR CLASSIFICATION, MINERALS, WATER AND/OR OTHER PUBLIC PURPOSES, REFER TO INDEX OF MISCELLANEOUS DOCUMENTS.

Nev 056195 Determination PL 167 (Act of Cong 7/23/1955) complete 4/30/1962. All NF surface management by USFS.

N 6970 Easement 44LD513 FS affects Secs 9, 14, 15, 23 & 24

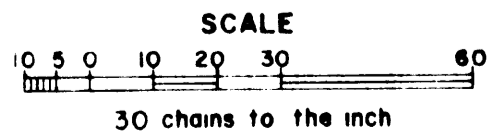

WARNING STATEMENT  
This plat is the Bureau's Record of Title and should be used only as a graphic display of the township survey data. Records hereon do not reflect title changes which may have been effected by lateral movements of rivers or other bodies of water. Refer to the cadastral surveys for official survey information.

Lat 38° 30' 03.615" N  
Long 117° 12' 10.754" W

CURRENT TO	BY
1/6/03	MS
11/28/05	MS
3/12/07	MS
1/24/08	MS
4/2/13	DMG

N-060  
T. 8N  
R. 42E