

UNSURVEYED TOWNSHIP 8 NORTH RANGE 37½ EAST OF THE MOUNT DIABLO MERIDIAN, NEVADA

PROTRACTION DIAGRAM NO. 259

STATUS OF PUBLIC DOMAIN
LAND AND MINERAL TITLES

MT PLAT

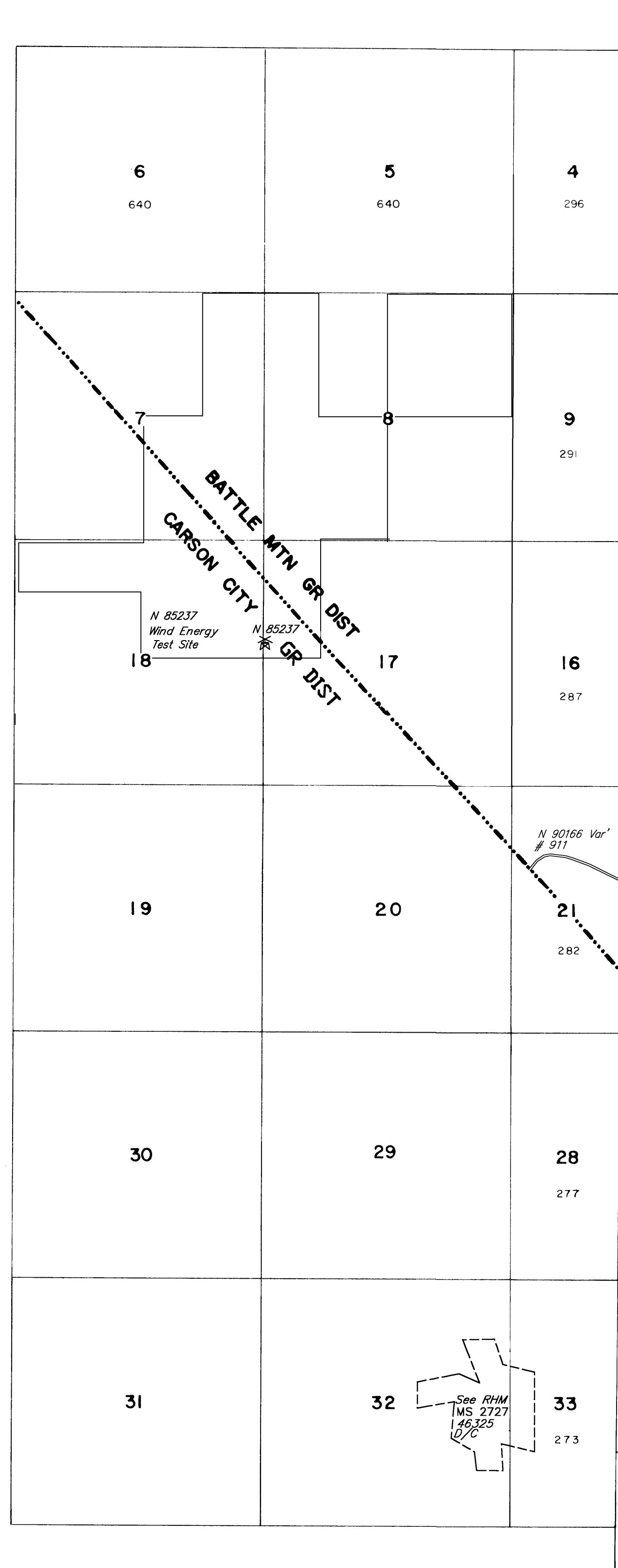

INDEX TO SEGREGATED TRACTS				
RESURVEY		ORIGINAL SURVEY		
TRACT NO	T	R	SEC	SUBDIVISION

FOR ORDERS EFFECTING DISPOSAL OR USE OF
UNIDENTIFIED LANDS WITHDRAWN FOR CLASSIFICATION,
MINERALS, WATER AND/OR OTHER PUBLIC PURPOSES.
REFER TO INDEX OF MISCELLANEOUS DOCUMENTS.

MS 2727 Pat – originally located in
Secs 4, 5, T. 7 N., R. 37 1/2 E.

MS 2727 Pat – location uncertain: Review of current
Federal Survey records indicates this Mineral Survey is
most likely located in Secs 32, 33, T. 8 N., R. 37 1/2 E.

CURRENT TO	BY

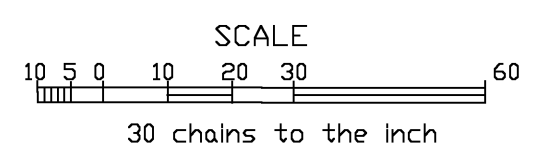

WARNING STATEMENT
This plat is the Bureau's Record of Title and should be used only
as a graphic display of the township survey data. Records hereon
do not reflect title changes which may have been effected
by lateral movements of rivers or other bodies of water. Refer
to the cadastral surveys for official survey information.

CURRENT TO	BY
4/3/06	MS
5/7/09	MS
11/23/11	MS
7/12/13	DMG
11/8/2016	RLL

N-030
N-060
T. 8 N.
R. 37 1/2